1773

THE OREAD,

—OF—

MT. CARROLL SEMINARY.

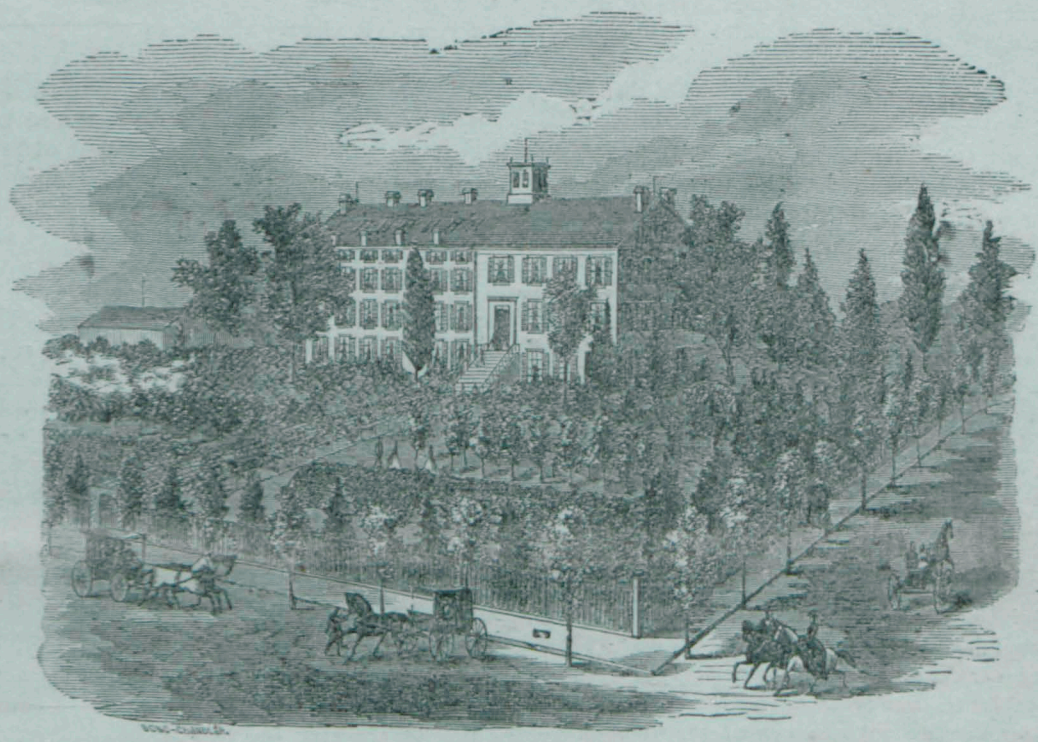

F. A. W. SHIMER, Principal and Proprietor.

"IMPROVEMENT AND PROGRESS ARE DUTIES."

TERMS OF SUBSCRIPTION:

Single Copy One Year, - - - $1.25.

All Communications should be Addressed to

FINANCIAL MANAGER,

Mt. Carroll Seminary, Carroll County, Illinois.

GAZETTE STEAM BOOK AND JOB PRINTING ESTABLISHMENT, ROCKFORD, ILLINOIS.

TO ADVERTISERS.

We have made arrangements by which we can ive to advertisers unprecedented advantages for ie amount invested. We can give valuable ad-ertising space in two periodicals—the "OREAD," n Educational Journal, and the "RURAL MES-ENGER," an Agricultural and Family Journal, ame size as the OREAD. *Their combined circula-ion is about twenty-three thousand per month.* The value of an agricultural paper as an adver-ising medium is appreciated by all, while that of an educational and school paper is too often sup-posed to be limited to the interest of publishers of books, &c., manufacturers of school apparatus and furniture. Of the "OREAD," we would assure advertisers it is *far superior* to the majority of lo-cal or county papers, and fully equal to very many city papers of far greater pretentions, for the fol-lowing reasons: Our circulation is already many times that of the majority of county papers. It is not local or circumscribed, as the "OREAD" is the student's paper, and circulates largely among those who were pupils here ten to eighteen years ago, numbering thousands, who are now heads of families settled in nearly every State in the union. The "OREAD" is in form for binding, and is very generally preserved for future reference, while lo cal papers are once looked over and then thrown aside for waste paper. In addition to our regular issues, we get out extra editions for gratuitous circulation, which of course go to different parties every month. Our paper goes into the hands of those who rank among the very best class in the community. We are offering liberal inducements to subscribe, which we may reasonably expect to result in largely increasing our circulation. It is being used by different publishers as a premium offered with their own paper, in which way we are receiving long lists of subscribers. We make our terms of payment for advertising *very liberal and easy.* Anything of value for use in the school or boarding department, advertisers have an interest to introduce here, as any article *in use* in so pub-lic a place becomes widely and successfully adver-tised *in the use* as well as through the paper.

That these facts are understood and apprecia ted, is evident from the demand upon our adver tising space, which (if advertisers will please ex-amine) will be seen to be almost crowding upon our space for reading matter. It will be noticed also that our advertisements are nearly all of a superior class. We do not fill up with advertise-ments of flashy and humbug establishments. We have already been obliged to increase the size of the OREAD to nearly double the space we com-menced with two years ago, and yet we need more. However, send on the advertisements, and WE WILL CONTINUE TO ENLARGE OUR PAPER to meet the wants of all.

N. B.—Parties sending advertisements will specify for which paper intended, or what propor-tion in each.

SELL TREES. Nurserymen and Dealers sup-plied with Price Lists, viz: No. 2, Nurserymen's. No. 3, Dealers'. No. 4, Local Canvassers'. Address W. F. HEIKES, Dayton, O.

Nurseries Established 1822.

FREE!

FIFTY TO THREE HUNDRED AND FIFTY DOLLARS GIVEN AWAY TO EACH AND EVERY PURCHASER OF A PIANO, ORGAN OR MELODEON.

To Purchasers of Guitars, and Other Musical Instruments, Presents of Corresponding Amounts will be Given.

The above we are constantly doing, and hereby pledge ourselves to continue to do for our pa-trons. The query is: "How can we *afford* to do it?" To explain, we would say, it is easy to make a present when it costs nothing. We sim-ply save, to those who purchase through our or-ders, the agent's profit, which every one knows must be large—even more than the manufacturers themselves make on the same instrument. Agents must make large profits to pay them for canvass-ing the country to make their sales. Music estab-lishments must make large profits to cover the ex-penses of their business and make a living out of it, to say nothing of making a fortune in the trade, as many do. We have neither of these contin-gencies to provide for. We do not invest money in advance for instruments, as we have them for-warded to the purchaser directly from the manu-facturers. We expend nothing to solicit orders or to canvass for purchasers. We get as good dis-counts as any agent or dealers can get. We get any instrument of any make that may be desired.

We get the very best selection of instruments, even *better*, in most cases, than the purchaser would get were he to select at the manufactory in person, because we leave the selection to *compe-tent judges*, who have too much at stake to impose upon us by turning off on our orders, inferior or defective instruments.

We give the benefit of the larger part of the discount (that is the agent's profits) to our pa-trons thus, saving to them the money named as a gift. We do this to encourage the purchase of instruments by our music pupils. Thus many, indeed most of the instruments we sell, are to patrons who would not purchase at present and pay retail prices. Thus, while we do a good thing for our pupils and patrons, we do no injus-tice to dealers or agents. Write to us, or call and see the instruments we use, before purchasing. Address,

FINANCIAL MANAGER, Mt. Carroll Seminary, Carroll Co., Illinois.

EXTRAORDINARY INDUCEMENTS TO PUPILS IN PUBLIC SCHOODS.—You each and all must have School Books. Mail to us the retail price of any school book or number of books that alone or together amount to $1.25 or more, and we will send you the books, together with the Oread for one year, and a large view of the Seminary and grounds, *free.* Thus every pupil in school may have his or her books as cheap as to buy directly of the publishers, and at the same time have an interesting paper and handsome picture *free.* Be particular in naming the *author* and *edition* of the book desired, that there may be no mis-takes. Address Financial Manager.

To Every Clergyman.

To Every School Super-intendent.

To Every Postmaster.

Who receives this number of the OREAD, we would say, please send us a list of names and post office address of TEACHERS, (few or many) who may be known to you, and at the same time make known your willingness to frame, or suita-bly protect, a lithograph of the Seminary building and grounds, and cause the same to be hung in your office or some suitable public place, and we will send you an extra copy of said lithograph, and the OREAD one year, *free*, in return for the favor. If only one name or address is known to you, send it on; it will be thankfully received, and our pledge promptly redeemed. To CLERGY-MEN'S DAUGHTERS, this Seminary gives a discount of one-third from all expenses of Boarding, Tui-tion, &c., in the regular course. Read the OREAD regularly, and thereby judge somewhat of the standing of the institution it represents. Address Financial Manager, Mt. Carroll Seminary, Carroll County, Ill.

MUSIC AND PAINTING.

EXPENSES IN MUSIC AND PAINTING.—We have many students who come with us to devote their time exclusively to Music and Painting. This class of patrons naturally inquire if they are to pay the regular rates. To this query, which we so frequently receive from applicants, we have to say, NO. You are not to pay for what you do not receive. If you take only the ornamental branches, you will pay tuition *only* in these branches. From the price per term for boarding, tuition, &c., &c., will be deducted the cost of tuition in English and Latin, or Greek, which amounts to $44 per year. Again from this balance 15 per cent. will be deducted to pupils *who attend by the year.* Thus the expense by the year to this class of pupils will be $170 for Boarding, tuition in *Vocal* music in class, (i. e., "Sight Reading,") "Chorus practice," Gymnastics, with use of apparatus, fur-nished room, Fuel, Lights, and Washing. The additional cost for Instrumental Music, private Vocal, Painting, &c., will be at rates found in Circular on third page of cover, under head of "ORNAMENTAL BRANCHES, &c."

THE OREAD.

OF

MOUNT CARROLL SEMINARY.

VOL. V. MOUNT CARROLL, CARROLL COUNTY, ILLINOIS, JANUARY, 1873. No. I.

The Oread.

January, 1873.

PERSONATION:

Queen Esther.

What common things make our earth beautiful!
What simple graces make grand character!
What little actions sway great destinies!
What small events can turn life's strongest tides!
For, loving all, and knowing all alike,
The Father heart, that sitteth on the throne,
Maketh the weak confound the mightiest,
Bringeth to naught the counsels of the bad,
And holdeth ever, in His holy hands,
Above the reach of strife, or harm, or fear,
The times of those who put their trust in Him,
These blessed words of faith, and hope in God;
Though *then* I knew it not, were holy oil
Of consecration, setting me aside,
To do, in years to come, the sacred work
Of mediator for a nation's life,
In prayers, and blessings, and in blameless lives,
Poured forth, each day, by loving parent's hands,
On me, their child, through all my childhood's years.
And then they passed within the shadowy veil,
That sheets the Holiest of Holies in,
And, having laid their mortal dress aside,
Put on the robes of immortality.

One kinsman there was left, who kindly took
Me to his home and heart, and called me child.
So I was comforted, and early learned
To call myself his child, and pay to him
The love and honor due him for his care.
And keeping in my heart the lessons taught,
In humble place, by simple means, I learned
To trust and fear the God he served, nor dreamed
Of all that lay before me, down the road.
O, happy time! and happy land! the home
Of peaceful people, dwelling pleasantly.

O, curse of sin! that changed it all, and drove
The peaceful people forth, before their foes,
And made the land, that once was beautiful,
In ashes sit, alone and desolate.
So we were captive to a powerful king,
Whose every word, whose slightest wish, was law.
Who had the legal power to take the life
Of any man, or honor to bestow,
Or place, or power upon the lowest ones,
And no man dared to say, "what doest thou?"
But *one* there was, who, on a day of mirth,
And drunken feasting, at the royal court,
Dared hold, above the low and base command
Of him who called her queen, her woman's soul;
And he, for recompense, had sent her forth,
To leave her *gold* and *purple* royalty,
And crowned with naught but her pure womanhood,
To come no more before her lord, the king.
The place was thus prepared for me to do,
In woman's way, a work, that, under God,
None but a woman would have dared to do.
Now God so willed, that, with a modest grace,
And young, fair face, I greatly pleased the king,
And, in the place of her who went away,
His queen became, and won and kept his love.
Among the men who served before the king,
And sought his smiles with fawning flattery,
While in their hearts they bore him bitter hate,
(Like dagger hidden in a velvet sheath,)
Were two who sought and planned to take his life.
Then was the plot unto my kinsman shown,
And he, through me, to save the royal life,
Made known the base design, before the king.
So they were put to death, and he was saved.
And still, his humble place my kinsman kept,
And served, with zeal and faith, his God and king.
How small doth avarice make the minds of men!
How wide to sin! how narrow to all good!
One man there was of evil, jealous heart,
And haughty men, yet honored by the king,
Whose soul was lifted up with arrogance,
Because to him was much obeisance made.
All bowed, and reverenced him, and paid him court,
Except my kinsman—he to none but God
Would bow,—and so the man was very wroth,
And sought my kinsman's life, nor his alone,
But that of all the captive people of his faith.
And being crafty, and of artful tongue,
He taught the king, with lying words, to think
That they would not obey the king's behests,
Nor keep the laws and statutes of the realm;
But, lest they seize the throne, some evil day,
Cast out must be, or utterly destroyed.
Then, asking counsel of his enemy,
Through all the land, the king sent forth command
To slay the captives, and to spoil their goods.
So I, the queen, was doomed to death by him,
Who sought his own, and the nation's weal.
Then why such beauty rare was given me,
Why power to sway the hearts of men, was shown?
That I might use it now, to turn away
The fearful doom, and save my people's life.
And I had wisdom given me, to know
How best I might avail the end I sought,
I gave a feast, and called the king, and called
With him, and many more, my people's foe,
And told them, when their hearts were glad with wine,
That I, and all my kin were doomed to death,
By him, who, at the feast, sat next the king,
And high in honor stood, among them all.
Most wroth, then, was the king, because betrayed
By him whom he had trusted most of all,
(And I, whom he most loved, was doomed to death,)
And, rising in his wrath, he gave command
The traitor should at once be put to death.
So we were saved, and all the land had peace.
As years went by, he loved me more and more,
And gave my kinsman place, and trust, and power,
And to all my people, dwelling theer, gave peace.

* * * * *

O, woman! not for gain, or praise, or pelf,
Hold you your wondrous power in hearts of men,
But for the weal of all, and praise of God.
Within your trembling hands, ye may not be,
As I was, called to hold a nation's life,
But ye are called to lead the lives of men
Up toward the pure, the beautiful, and true.
O, hold not lightly, then, your sacred trust,
But seek, by prayer, where'er your lot is cast,
To compass every noble end of life.

H. O. KNOWLTON.

THE PORTABLE COMBINATION WARDROBE is a *treasure* to every one who has the good fortune to secure one. It is truly a combination of elegance and economy. It can be taken up and put down in a few minutes, and can be quickly folded into a space of three inches in depth. For hotels, offices, persons traveling, young men or ladies at boarding-school, parties visiting watering-places, it is a great convenience. It excludes dust and vermin, and gives perfect ventilation. It is attached to the wall by means of two screw hooks, passing through screw eyes in the wardrobe, and is thus held close and firm to the wall. An ingenious contrivance is provided for the curtains, by which they can be readily removed when desired. A shelf is also attached, of sufficient depth to hold a hat-box and other similar articles. Let all who would enjoy this treasure, consult advertisement in another column.

A PREMIUM EXTRAORDINARY AGAIN.—To every new subscriber to the OREAD, at $1 25, we will send Locke's *National Monthly* one year, together with a large Lithograph of Mt. Carroll Seminary and Grounds. See advertisement and notice of LOCKE'S NATIONAL MONTHLY, in another column. Two periodicals that separately cost $2.25 for $1.25, by sending to this office—Mt. Carroll Seminary, Carroll county, Ill.

The Past, the Future. and the Present.

BY E. H. PRATT, M. D., WHEATON, ILL.
(Student at Mt. Carroll Seminary, 1863.)

Delivered before the Students' Re-Union Society, June 12th, 1872.

Mr. President, Fellow Students, and Friends of the Seminary:—As ships at sea turn out of their course and meet, compare bearings and part, so do schoolmates, after their schooldays are over, now and then come together, as we have to-day, learn of each other, and separate.

Sympathies are formed by the common work and pleasures of schooldays, which last through life, and the re-unions of students and alumni are always full of interest and enjoyment. But I believe there is no joy unalloyed by sorrow, and even to-day, while there is so much pleasure at the meeting of long-parted friends, the fact that we are not all here, that some familiar faces are absent, gives a tinge of sadness to our merriment.

In selecting a subject for a short address, it occurred to me that nothing would be more in place than a few remarks upon the subject which, above all others, is suggested on the present, and on all similar occasions. The absence of old faces, and the presence of new ones, suggests it to us; the changes we find gradually creeping over ourselves, and the changes which we see are slowly transforming the features of our friends, remind us of it; it obtrudes itself upon our notice everywhere, and yet we too often forget its importance, and are apt to be careless of it in thoughts. It is Time. Not abstract time which seems so limitless, and which so tires our thought when we try to conceive it; but concrete time,—the Past, the Future, and the Present as they exist for each one of us,—being measured by years or by heart-throbs, as we employ the language of time or that of eternity.

We each have a past; and it is the grave-yard of departed events. As we meet here to-day, the faces, the surroundings, and the occasion suggest the past. Our minds almost instinctively gravitate backwards and,great whirls of by-gone thought, come eddying to us of the past. But the joys and sorrows, pleasures and griefs which were once ours, live only in memory. They are as dead as ashes, and can never be reanimated.

We go to the graves of our friends,and, as we stand over them, gain new inspiration to fit ourselves for their companionship hereafter, or renew the sorrow we felt at parting, and deepen the anguish which saddens and embitters our life as we resigned to Providence, or rebellious against It. It is much the same with the past. We can revisit, in our thought, the various events and circumstances which lie scattered over it, and always find material to feed the state we are in.

There are times in every one's life when violent storms of temptation and trial come to him, as tempests which come to the sea,—storms which move the soul to its depths and stir up billows of thought and feeling, which roll and surge in the mind as great waves do in the ocean. Give memory the reins in such an hour and our recollections will be painful ones. Every failure of faith, every short coming, every yielding to temptation, every disappointment we have had, and every misstep we have taken will be called to mind, and throw around us a thick gloom of discouragement and despair that will sorely try our faith. And they will raise the waves of thought and feeling which sweep over us so high that only He who commands all waves, can control them.

But when the storms have spent their fury, and the spirits of darkness have fled; when the waves of passion are stilled and the gloom has changed to brightness; when the calm comes which must always follow storms, we will think of former triumphs, and the remembrance of them will increase our joy, and add new colors to the rainbow of hope and promise, which over-arches the heaven of our thought.

So can we always feed and strengthen the pleasures and the anguish, the hopes and the fears of the present hour by recalling events of the Past. But why linger in the past? Time's wheel turns but one way. Opportunities for action come, and while we gratify our vanity by reviewing former achievements, they pass from us forever,and all that memory records of them is their neglect. In reviewing the past, too, we many times link fancy with memory, and our thought runs beyond the actual into what might have been; and while we can each of us perhaps recall a few kind acts in our history, the good influences of which we delight to think are widening with the years, we will find that the margin of what has not been done is very broad; and as we brood on this thought regrets and remorse, like swift-winged nights-birds, will chase over us, casting their shadows on our souls and paralyzing present effort. The seed that would grow must die; and our own material organizations are nourished by continually casting off worn out particles of matter, and receiving new ones in their stead. So should those experiences that have taught us their lessons and left their impress on our lives,—that have performed their use and become sepulchered forever,—give place in the mind to matters of present moment.

But what of the future? It lies before us like an unexplored country. It is the land where hope feeds, and the mountains of years which rise from it are covered with the lights and the shadows which the present is prophetic of. We all have ambitions, and hopes, and longings, which lie too near the heart to be told, and in moments of quiet and reflection, while we rest from the toil and worry of every-day life, our thoughts will at times wander away beyond now, and from the dim distance of the years before us will come visions of the happiness and peace we shall know when our ambitions shall have passed into reality, our hope into fruition, and our longing into the fullness of joy.

The future has no landmarks, save as we make them, and our fancy is capricious. In the morning, while heat, bustle and storm are about us, and stimulating us to action, we are ambitious and fancy merits of honor and greatness, which lie before us awaiting our approach. But at night, when noise is hushed,—when we are tired of struggling and long for rest, the thought will come to us that, after all, we are fast nearing a land where earthly distinctions must fade and we toil for honor in vain. The ambitious dreams of the morning pass away and we look forward to rest and peace. Thus do our dreams of the future come and go, and, let them change shapes as they may, so long as faith and love control our thoughts, they will be bright and beautiful as distant clouds lighted with the last rays of a setting sun. But when we love some perishable object and it dies, when what we have worked for, and prayed for, and looked forward to all our life, is suddenly taken from our sight, when our hope is blasted and we feel a lack of purpose in our life (if faith's light be dim at the same time,)we shall know the awful meaning of that wonderful phrase, "for the night cometh." As thick, black clouds sometimes collect above and around us, shut the sunlight and make night of day, so will the prospect of a blank and unpromising future shroud the soul in darkness and gloom.

But why dream? Why indulge in those evanescent fancies which never ripen into reality?—They are like those clouds which bring no rain to the dry earth that they float over. They may be beautiful and grand, or cold and dark, they are alike useless to the life.

There is a point in the steady march of time which is neither past nor future. It lies between them, and is so fine a point that only thought can measure it. It is *now*—the present. But in an hour, the moments which compose it will be past, and their place be filled by others. It is so always. The present is but a succession of changes, which widen the past and narrow the future. It is changeable in another sense. As nights follow days and days nights in regular order, so do toil and rest alternate in our lives; as clouds eternally change shapes while they float over us, so do our thoughts come and go in an infinite variety of forms:—and as spring passes away through summer and autumn, to bleak winter, so do we pass from childhood and prime through to old age, when like flowers withered by frost, the affections and aspirations of our earlier life—seared by time—will lie buried in the past,and the present bring thoughts of approaching immortality.

But changeable as the present is, it is ever inseparable from our lives, and, short as it is, it is replete with work for the industrious. All the opportunities for charity or for selfishness, for success or for failure, for life or for death, that we shall know in time, must come, sooner or later, within the narrow limits of the present. And it is a startling reflection, that, however real and far-reaching time may seem when our thought wanders from the earliest circumstance we can recall, on through years of toil and change to the grand possibilities of the distant future,yet the narrow and changeable present is all that is or can be ours.

Students are apt to be dreamers. They *endure* the present, and look for comfort and happiness to the evanescent future. An old man's thought usually wanders to tho inexorable past, and he never tires of recounting the exploits of his earlier days. But if the lives of good and great men teach us anything, they teach us this, the present, only, is the seedtime of the future, and we must sow actions, if we would reap realities when the harvest comes.

Our life here is short; its morning and noon soon pass: and when the shadows of life's evening gather about, and earthly objects grow dim, when the call comes to leave the now of time for the endless now of eternity—if there is anything that will calm our fears and bring foreshadowings of peace and joy before us, it will be the reflection that through all the changes of our lives we have ever responded promptly to the earnest call of present duty, that we have acted rather than reflected and dreamed.

LINES

SUGGESTED ON THE ANNIVERSARY OF THE DEATH OF OUR LOVED MISS MASON, JAN. 3, 1873.

Darling, twice have the flowers bloomed and faded,
Since angels called thee away;
When thou bad'st farewell, and the earth-light
Brightened to Heavenly day.

Thy form we would see, thy voice we would hear;
Yet, truly, God knoweth best!
So, 'mid the bowers divine of His Heaven,
Quiet and sweet be thy rest.

Yet, hearts that have loved will mourn their great loss;
Mem'ry a monument rears
O'er the graves of the loved and the gone before,
And oft bedews them with tears.

There is *one* mourneth most for thee, darling,
Waiteth and longeth with pain
For the loved presence, so tender and sweet,
Of precious daughter again.

Make her feel, *let her know*, O our darling,
That love like thine cannot die;
That, though mortal eye may not discern thee,
Still thou art lingering nigh.

Teach her that never a tear falls, darling,
But thy fond presence is near;
That each deep-drawn sigh that leaveth her soul
Reacheth her dear daughter's ear.

Whisper that thou hast a welcome prepared
There, in His mansions of love;
That, 'mid the beauties celestial of Heaven,
God will unite you above.

Then bright Hope shall smile through the tears of grief,
From sorrow a sweet surcease
Shall be given; mourning be changed into joy,
This restless yearning to peace.

Attention, all Admirers of Nasby.

To every person sending us $3, we will furnish for one year the following four periodicals and papers:

THE TOLEDO WEEKLY BLADE (*Nasby's paper*), a large eight-page sheet, regular price $2 per year, published by Locke & Jones, Toledo, O.

THE AMERICAN FARM JOURNAL, an agricultural monthly of 16 pages, edited by W. H. Busbey, Esq., and published by Locke, Jones & Co., Toledo, O. Subscription price, 75 cents per year—probably the best for the price published in the country.

THE OREAD, an educational journal, subscription price $1.25, and with it a large Lithograph of Mt. Carroll Seminary and Grounds, alone worth the subscription price; and

LOCKE'S NATIONAL MONTHLY, purely a literary magazine of 48 pages, equal in merit to the best $4 monthlies. See advertisement, in another column.

All the above for $3!! Address Financial Manager of the OREAD.

A TALE OF TWO CITIES.

BY WINONA BRANCH.

Read at the Students' Reunion, June 12, 1872.

In a sunny clime the soil was broken, a seed was dropped, a tiny shoot came forth; it grew, and soon a bud appeared. For years it larger grew, slowly unfolding, each year, bestowing greater glories: and lo! after the humble space of a century, a gorgeous passion-flower. Intoxicating beauty was its crown, sweetest perfume its wealth, superiority its throne.

A crushing wind swept by; the blast broke off its stem. It fell; it died.

A seed at morning was dropped; the evening came—a plant. The enchanter moved his wand—at morn a wondrous bud at its crown burst into a thousand flowers. This queen in its blooming was the pride, the admiration of all.

The sun reached the meridian; the flower withered—scorched—crumbled.

While yet in our own native land lingered the traces of war; while yet our hearts were bleeding for those who had sprinkled their life-blood on Liberty's altar; while the morn of victory had scarcely dispelled the shades of the long, dark night of terror, and while Peace breathed a requiem o'er the past—across the ocean comes to us a sound strangely and sadly familiar. 'Tis war's wild blast, sweeping midst smoke and flame, peals of thundering guns, hissing shot and blazing shell; 'tis vile ambition and sordid love of praise striving for mastery; 'tis furious Frank and grasping Prussian met in deadly strife.

Along the Rhine—the fair, the beautiful Rhine—the conquering army comes. The vine-clad hills are red with blood—but not the blood of grapes. The river, dark and red, rolls rapidly along, bearing visible tidings of death.

Friends and foes fall before war's withering breath. City and hamlet, palace and cot, are swept away, and Paris "La Belle," so lately full of life, splendor and joy, the queen of fashion and of art, the pride of a nation, the home of scholars, soldiers, kings, is doomed. Outside her iron gate the wolf and dove are waiting; within, no sounds of gaiety or mirth are heard. All—all is but a wreck of former beauty. War—cruel, atrocious war—has robbed the crowned city of all its fascinations.

A few more struggles, and the lifeless dove is borne within the gates, its olive leaflets withered, its laurels gone. 'Tis peace to France, but peace with death.

France, the proudest, fairest of Europe's daughters, is fallen—is fallen! her golden lilies trampled in the dust; her pomp and show torn aside like a mask, revealing naught but dire humility and a sad void.

"No more is heard of the merry sound of music and the dance;
Through the cornfields green and sunny vines,
O pleasant land of France.
Ho! maidens of lost Paris, weep and mourn for the proud city now brought low.

"Hear the loud alarm bells, brazen bells!
What a tale of terror now their turbulency tells!
In the startled ear of night,
How they scream out their affright!
Too much horrified to speak,
They can only shriek
To the mercy of the fire,
Leaping higher, higher, higher,
With a desperate desire, and a resolute endeavor,
Now to sit or never by the side of the pale-faced moon."

The alarm sounds from our own hearthstone. The "Demon of the Fire" is in our midst, and hark to the shrieks of terror, with a life in every breath!

The Fire fiend has snatched the Queen City of the West for a sacrifice to his monarch, Death. Each roof is a blazing altar, and the most acceptable incense blood. The flames flash with a purpose. Ah! too grand, and the ceaseless hissing, leaping, crashing, tell them that the time has come for them to do their dire work.

On—on they rush: their softest touch sharp as a scorpion's sting; their music frightful as a serpent's hiss. Hundreds on hundreds fall praying, alas! in vain, that they might have a breath of pure, fresh air, though on the lips of death.

The thronged city appeases not their wrath, and the fiery flood rushes o'er the prairie and soars among the pines, till the echo of the hoarse and hideous murmur, "like the murmur of assassins in their sleep," is heard from Atlantic's main to Pacific's slope.

The messengers of death have taken away all the robes of nature, and clad her in their dark habiliments of woe. The clouds of smoke, dark as the clouds of even, roll on in their wake and drift over a wasted land. This—this is death—death at home, in paved streets, in the abodes of wealth and fashion, in mansions of luxury and refinement, as well as in the cannon-furrowed fields of blood-stained snow.

Oh! Death, come when thou wilt; come when cannons in thunder-tones herald thy approach; come in the battle shock, the storm of iron hail; come in fiery flood, when Peace sits by her fireside and sings of enchanted bliss to be; come in the festive hour, or when the heart beats high and warm—still, thou art terrible.

"The tear,
The grave, the knell, the pall, the bier,
And all we know or dream or fear
Of agony, are thine."

You have heard three tales. Shall I tell you one other?

There is a city—not a gorgeous passion-flower rudely tossed by winds: for the storms of Time never reach that shore—not a flower of magic spell: for no enchanter's wand is there—no trumpet sound or thundering peal, for none are foes; no devastating pestilence or famine, for sickness, hunger, thirst, are never known; no wolf for the dove of silver brightness dwells within; no rude alarms, nor weeping, pain or prayers, for sorrow never comes, and all tears are wiped away; no sacrifices to be offered, for all have been forgiven; no messengers of death, for now are they slain; no dark habiliments of woe, for the last foe has fallen.

Knowest thou this city? Mortals cannot describe it, for eye hath never seen. Knowest thou its name? 'Tis Heaven.

THE YOUNG FOLKS' RURAL is a novelty among publications for Young People, entirely different from any other in style and character. Cash prizes are given for the best "compositions." Write for a specimen number and particulars, which will be sent free. Terms, $1.50 per year—$1.00 in clubs of four and more, and every subscriber receives a pair of beautiful chromos as a gift. Splendid premiums to those who form clubs. Address H. N. F. Lewis, Publisher, Chicago.

THE OREAD.

MT. CARROLL SEMINARY, ILL.,

JANUARY, 1873.

EDITORIAL COMMITTEE:

MISS MARTHA POWELL of Shabbona, Ill.
" VENA MERIT, of Minonk, Ill.
" MINNIE RANDALL, of Chicago.

ADDRESS ALL COMMUNICATIONS

To Financial Manager of the OREAD, Mt. Carroll Seminary, Carroll County, Ill.

EDITORIAL.

The light of another glad new year rests upon the earth. Christmas anthems are yet ringing upon the frosty air. As we listen to the wonderful story of the birth of Christ, our Savior, more dear, more precious, than ever before, seems his priceless love; and, with the wise men, we, also, would bow in humble adoration, and offer unto Him the incense of our grateful hearts. From lips unnumbered, rise the song, "Glory to God in the highest!" and the burden of the glad refrain swells on the air from the Atlantic to the Pacific shore. Listen! Do you not still hear the music of this grand melody? The tones are sweet and clear in our own land; and beyond the waves of the dark blue sea, other nations now sing the same song, and its echoes ring amid the mountains of the Old World. "Glory to God: good will to men!" is borne, by strong winds, o'er the bounding billows from the sunny isles of the Pacific. The angels, also, bring restful messages to many hearts. Hear ye not their low, soft whispers: "On earth, peace; on earth, peace"?

As we stand upon the threshold of this New Year, we would not, with mortal eye, pierce the mystic veil that lies between this happy day and our future. We ask not to know the secrets of the golden hours. Through the teachings of the past, we have learned to wait with patience, and to accept both joys and sorrows as the good gifts of Him who best knoweth our needs. The lights and shadows blend in our human lives harmoniously. Sweetness and bitterness are mingled in the cup which is placed to our lips; but not until we have drained, to the very dregs, the draught of grief and pain, do we know how to prize the sweetness of our joys.

Dear Principal: With sympathy, gentlest and tenderest—with love so fervent that it cannot intrude, we speak of the great grief which the years have brought to you. Since your daughter left us to dwell with the angels, two years have passed. Still, the deep-drawn sigh, from the depths of your constant soul, attests the longing for her loving presence. But Death has not taken all;—a sweet legacy still remains. Stored away in the treasure-house of your heart, is a jeweled casket, filled with sweet, sacred memories; and, beside it, bloometh Hope's Immortelle.

Dear Sisters: In the days that are before us, let us each, with pure purpose and noble resolve, lay strong and deep, the foundations of true character; and build thereon a palace, fair to see and beautiful for situation, whose minster-dome of hearty holiness shall reach unto Heaven.

The Extraordinary Inducements

We are able to give purchasers of Musical Instruments, not unfrequenty suggests to the uninitiated, that there must be some defect in the instrument. We refer to our advertisements, which explain how we are able to give such terms as we do to purchasers; and we give, below, a letter just received from REV. D. E. HALTEMAN, of Delavan, Wis., as one of many testimonials we can produce as *proof* that we do what we claim—furnish really *first-class* instruments at *unprecedentedly low prices:*

F. A. W. SHIMER—Dear Friend:

We have now had at our house, nearly four months, the Church and Guild Piano you ordered for us from the manufacturers, and I presume you wish to know how we like it. To say that it pleases us would not express enough: it fully meets all our expectations and we are entirely satisfied. Many of our friends have called in to see it, and all have admired its fine finish, perfect action, and sweet tone. Several fine judges of Pianos have thoroughly tested it for us, and have united in praise of its excellent qualities. One of the finest tuners in the West, a gentleman for years in the employment of the Chickerings, recently toned it up for us, and assured us that we had really an unusually excellent instrument. It has become a great favorite in the household, and we could not very well keep house without it.

We are under many obligations to you, personally, in assisting us in securing so good an instrument on such favorable terms; and it affords us much pleasure in saying that all you represent we have found strictly correct, so far as our instrument is concerned.

The Packard Organ you ordered for our friend, Miss Hattie Merwin, pleases her very much. She has examined with care the Estey and the Shonnigen, and while both these makes are good instruments, the quality of tone and almost faultless octave of the "Packard," she deemed superior to either of the above. It is a finely finished instrument, and makes a beautiful parlor ornament. This particular make is new in this community; but I should judge, when known better, will become a general favorite.

Truly yours,

D. E. HALTEMAN.

Delavan, Jan., 1873.

THE LADIES' FLORAL CABINET AND PICTORIAL HOME COMPANION.—The especial attention of our lady readers and flower lovers is particularly called to this beautiful new Journal. It is a gem in its appearance, being filled with an abundance of tasteful illustrations; and its contents are so varied and agreeable as to suit every member of the family circle. It is a paper which deserves encouragement, being the only Journal in America devoted to flowers. Every lady who loves floral topics, and wishes to add to the charms of her home by the cultivation of plants and flowers in her parlor, sitting room, library, or around her window or piazza, will find it an invaluable aid—in fact, just the paper she has long needed.

In appearance it is one of the most tasteful illustrated Journals which graces our table, and it seems to fill admirably a niche in our Rural Literature occupied by no other paper.

The publisher generously offers SPECIMEN COPIES FREE to any lady interested in floral ornament, or on trial 3 months for 25 cents. We are sure every one will be delighted with it, and that it will be heartily welcomed in every family.—Send for it.

Its Subscription Price is very cheap, only 75 cents per year. In Clubs of ten, still cheaper —60 cents. Published by HENRY T. WILLIAMS, Editor of the Horticulturist, 5 Beekman Street, N. Y.

PARTON'S LIFE OF GREELEY.—One of the most interesting and valuable of American biographies, is the "Life of Horace Greeley," by by James Parton. The life of Mr. Greeley has been closely interwoven with what has been most commanding in American affairs for more than a third of a century. Indeed, this story of his life gives the reader by no means an inadequate glimpse of American histo y for the past thirty years. It is the story of a life that commenced in the greatest obscurity, and has grown into the greatest eminence. It has been a busy life, the busiest, probably, in the land; crowded with events, full of brave words and generous deeds, and marked by peculiarities greater, and characteristics stronger than, perhaps, those of any other American citizen.

The subject, therefore, would command respectful and eager attention, though handled by an unskillful pen. But Mr. Parton is a master. He has long been well and widely known in our literature. He is a keen and brilliant essayist; an incisive and sparkling writer of English, and a careful and exhaustive searcher after facts. He does not touch a pen to paper in the composition of a book, till the entire field of investigation has been explored and everything directly or indirectly bearing on his theme thoroughly digested.

In preparing this work, he spent several months in visiting the town where Mr. Greeley was born, and the various places where he subsequently lived, collecting all the information about his early life that it was possible to obtain. It is not, therefore, a hastily or illy contrived book, labeled "Life of Greeley," but a work which will always be the anthoritative record of the three-score years of Mr. Greeley's life that have already passed into history. It would be a valuable addition to any library at any time, but, just now, its opportuneness gives it added interest.

It is elegantly bound, well illustrated; and in consideration of the great popular demand for the work, it is sold for a little more than half the ruling book prices.

It is published by the NATIONAL PUBLISHING CO., of Cincinnati, who want Agents in every county. 1t.

Whitney's Musical Guest and Literary Journal.

Whitney's Musical Guest and Literary Journal commences its sixth volume with the January number. It appears in an entirely new dress with handsome titles, clear type, and improved appearance in every particular. New features and contributors have been added, greatly enhancing the value and interest of its pages. One feature is "*Fireside Chats,*" by Paul Wyman in which he discusses, in a familiar way, some of the important events of the time. Another department, which will be of special interest to the ladies, is "*Hints for the Household,*" by Miss Carryl, treating of the latest fashions, and giving good advice in general. A very original and beautiful poem by John H. Yates, is "The Old man in the Stylish Church," appearing in this number; and among the thirteen pages of music is a seven page glee or four part song, "Glide Gently Glide," which we recommend to musical societies as being very fine for their purpose.

PERSONALS.

The most pleasant part in the preparation of matter for the OREAD, is the writing of our column of Personals. Unfortunately, however, they are sometimes crowded out, much to our regret and, we believe, greatly to the regret of old students who peruse our pages. We are led to this conclusion by the oft-repeated statement in the correspondence, that "the column of personals is the first thing sought for in the OREAD."

First in our mind at this writing is the recollection of the pleasant, happy reunions we have enjoyed since our last Personals were published, with so large a number of our old teachers and students. We have not space to mention all.

First we name one of *long ago*—MRS. FANNIE (DAILY) PIERCE, who will be remembered by the students of 1856, '57, '58 and '59, as their much-loved music teacher. We enjoyed a very pleasant call from her, the first for many years. Her home is Polo, Ill. As she is among the number invited to prepare music for the next meeting of the Reunion Society, we anticipate the pleasure of a visit at that time.

Next, MRS. R. A. (HULL) CROUSE—teacher in the Higher English Department during 1866, '67, '68 and '79—we were pleased to welcome home again, together with her husband, Dr. JOHN N. CROUSE, student here from about 1858 to '63. "Dr. John" is located in Chicago, and has already gained a high position in his profession.

In November, we enjoyed a delightful visit from Miss MARY F. WATERBURY, who will be remembered by the students of 1868 and '69 as their teacher in the Higher English branches. She has not taught since she left us, feeling it her duty to remain at home, a comfort to her parents in their declining years. Her address is Ballston Spa, Saratoga county, N, Y.

In December, we were again made happy by a visit—the first since she left us—from Miss HATTIE P. HOLMAN, whom the students of 1859, '60, '61 and '62 will remember as their model music teacher. She has been most of the time since she left us, and is still, engaged in teaching a private class in music, in Chicago. Her address is 1159 Prairie avenue.

HUMPHREY H. C. MILLER, who was a student here about the same time as above named, writes us from Morris, Ill., where he is Principal of the High School and Superintendent of the Public Schools. We are happy to know that Prof. Miller has attained a high position among the educators of our State. We shall expect him also to take part in the literary exercises of our next Students' Reunion.

In his last letter to us, he writes of Prof. WM. H. SILVERNAIL—who will be remembered as teacher of Languages some five years, about 1858 to '63—as follows: "A recent letter from Prof. S. brings the sad intelligence that his wife is dead. She died in August, leaving him two little children—a boy (Frank Humphrey) aged five, and a girl aged two years. He has been *very* successful in his profession (the law), and everything seemed pleasant about him, when this blow came."

Miss CORNELIA SKINNER, teacher about 1859, '60 and 61, writes frequently such dear, good letters, it is next to the pleasure of seeing her. She is still (in company with her sister Sarah) prosecuting the work—and with eminent success—of building up a school in her native city, Hudson, N. Y.

Misses SUSIE and SARAH SHERMAN, teachers of 1870–'71, are eminently successful in their work of building "a school of their own" in Lynn, Mass.

Miss ALICE IVES, who graduated with us in Music, June, 1871, was with the Misses Sherman last year as teacher of music. Is now at home (Princeton, Ill.) on a visit, but returns to Lynn in the spring. We hope for a visit, ere she bids the West a final adieu.

Of the other members of the graduating class of 1871, we believe all but one are teaching. We have very interesting letters from most of them, which we would gladly notice at length, but space forbids. We can only give the present address of those from whom we hear frequently:

Miss CILLA POLLOCK, Canyon City, Colorado.
Miss NORA BRANCH, Mendota, Ill.
Miss FLORA DENNISON, DeWitt, Iowa.
Miss MARY WEBA, Tiskilwa, Ill.
Miss EMMA PIPER, Canton, Ill.
Miss LIZZIE A. KIMBALL, Minonk, Ill.
Miss LILLIE SEYMOUR, Mt. Carroll, Ill., who is teaching a private class in music, still continues her connection with the Seminary, prosecuting her musical course, which, when completed as fully as was her literary and scientific course, will make her well fitted indeed to perform a noble life work.

In writing of this class of 1871, we instinctively unclasp the golden album, their parting gift, attached to our chain, and scan the happy faces its leaves mirror forth. How we would love to linger in a social chat with our readers concerning each of the dear ones, and then of those of other classes, but we *must forbear*.

We would, in closing, invite correspondence with *all the old pupils*, and *especially the graduates*. Write us, if only a few words, that we may give to your classmates your address.

In our next issue, we hope to give more space to the personals, and notice if possible all who have so kindly and lovingly written us during the past few months.

We have just received of Mr. Joseph W. Vestal, of Cambridge City, Indiana, his wholesale catalogue of new, rare, and beautiful plants, including greenhouse, hothouse, bedding and hardy herbaceous plants, roses, flowering shrubs, ornamental vines, small fruits, &c. His prices are reasonable, and he fills orders promptly, shipping to all parts of the country, either by mail or express, packing with care, and guaranteeing them to reach their destination in safety, without danger from frost, regardless of the weather All who cultivate plants or flowers should have one. He sends it free of charge to all who apply. See his advertisement on opposite page.

THE OREAD SOCIETY.

This Society convened as usual at the opening of the school year. Many new members were received and cordially welcomed. The following officers were elected:

President—Miss Stella Steele, of Salem, N. Y.

Vice President—Miss Lucina Benson, of Tiskilwa, Ill.

Corresponding Secretary—Mrs. F. A. W. Shimer, Mt. Carroll Seminary.

Recording Secretary—Miss Kate Wood, of Polo, Ill.

Treasurer—Miss Annie Lorriam, Ottawa, Ill.

Librarian—Miss Mattie Hobart, of Downer's Grove, Ill.

The interest manifested at the first has constantly increased. The Society is largely composed of the best pupils, who show, by the faithfulness and earnestness with which they perform the duties assigned, that they recognize this truth: "Nothing without labor!" This is most encouraging, when we remember that the little things well done, promise a life-work well performed.

To the absent ones, whose names appear on the records of other years, the present members give hearty greeting.

Locke's National Monthly

Is a new Periodical, in character up to the standard of the best dollar magazines. It contains forty-eight pages. We need only to name D. R. Locks (*Nasby*) as its Editor, to secure for it attention. He will write for the Monthly, poems, characteristic sketches and stories (ignoring politics); and the best authors in the country will contribute essays, sketches, stories, podms, &c., &. The object is to put the best literature at such rates that it will reach every family; and this magazine at the extremely low price of One Dollar per Annum, cannot fail to accomplish this object. Send Subscription price ($1), to Locke & Jones, Publishers, Toledo, Ohio. *Or*, send $1.25 to Financial Manager, at this office, (Mt. Carroll Sem. Ill.) and receive the MONTHLY and the OREAD, together with Lithograph of the Seminary.

STUDENTS' REUNION.

The next Annual Meeting of the Student's Reunion Society, will take place June 4th, 1873. The Committee of Arrangements, Misses Mary White, Retta Tomlinson, Stella Steel, Messrs. J. M. Adair and C. L. Hostetter, have selected from among the old students those who should be invited to prepare the Literary entertainment. Invitations have already been forwarded by the corresponding secretary, to the students selected. There is the prospect of a large attendance, and a pleasant time. Come one! Come all.

The *Scientific American* is conceded to be one of the most reliable and valuable periodicals published. We will send it, together with the OREAD, one year, for $3—the regular subscription price of the *Scientific American*. Thus persons sending their subscriptions by us get the OREAD and Lithograph of Seminary.

SEMINARY PRAYER-MEETING AND MISSIONARY SOCIETY.

The precious half-hour prayer meetings held every evening at the Seminary, and Missionary meetings, are well sustained, and are often seasons of spiritual refreshing. Four young ladies have found refuge and peace in Jesus, since the year opened; others seem interested.

Old friends of the "sweet house of prayer," parents and loved ones at home, will you not ask richer blessings on us for the remainder of the year.

The Missionary Society of the Mt. Carroll Seminary received, the present year, a very interesting letter from Mrs. A. K. Scott, of Assam, enclosing one from "Carroll," the pupil sustained by this Society. We have not room for all of Mrs. Scott's letter, but she gives the following interesting items:—"'Carroll' was out doing colporteur work last cold season. I hope to send him again this season for two or three months. I thank you very much for the help you have given me in my work, and I hope Carroll will be very useful as a christian worker." Of herself, she says:—"you have probably learned of the work I came to Gowhalty to do. There is a large open field here, and I hope to do much good for the Master before I take my children home to America. Will you not always remember to pray for the spread of the gospel in this dark land? May the Lord abundantly bless you all and make you chosen instruments of doing much good."

We give "Carroll's" letter entire.

GOWHALTY, ASSAM, July 22nd, 1872.

To the young ladies of the Mt. Carroll Seminary:

MUCH ESTEEMED FRIENDS:—By the kind watch-care of God I am happy and well unto this day. I am now at Gowhalty in Mrs.Scott's school. During the vacation I go out into the villages to talk to the people about Jesus. I feel very grateful to God and to you, for the pious instruction I have been permitted to receive. If Mrs. Scott had not given me a place in her school, I should have been obliged to have remained in ignorance. It is written in the Bible that, 'whosoever shall do the will of my Father, he shall enter into the kingdom of haven.'

"Those who teach us of Christ, are to us father, mother, brother and sister. A man who is far from home, dare not rest easy until he finds his way back. Day and night he thinks of this and labors for this. Thus it is with christians in this world; we are all of us looking for, and laboring for the home above. And as the man rejoices when he meets his kindred, so shall we rejoice when we get to our Father's house above.

"My father died when I was very young, and it is a wonder to me how God brought me to a knowledge of the truth as it is in Jesus. I thank you all very much for the help you have given me in obtaining an education, and I am thankful, also,to Mrs. Scott, for the interest and care she has shown me during the years I have been with her. Her teachings have not been useless, for I trust I have become a new creature in Christ. I was baptised in 1870. I want to be useful and do all the good I can. May I beg that you will help me by your prayers and your money.

Your grateful friend,

BOSA CARROLL—CHRISTIAN,

Gowhalty, Assam, Carroll Christian.

Remarkable Success of Dr. N. F. Cook's Case of Medicines, Homœpathic, with Instructions.

There is probably no book or article now being sold through Agents in this country, that is meeting with such marvellous success as DR. COOKE'S MEDICINE CASE. Agents are reaping a golden harvest with it. On account of its great convenience, utility and cheapness, as well as for the money and suffering it will save, the people appreciate it at once, and therefore the work of the agent is comparatively easy. All that the people want is simply the *opportunity* to purchase it. Dr. N. F. Cook is one of Chicago's greatest physicians. He was for many years the Professor of Theory and Practice sf the Hahnemann Medical College, and is author of many important medical works. Each case is prepared by him, and bears his certificate and signature. This case of medicines is an article that well deserves the approbation and patronage of the people, for there are not many physicians that would risk the ill-feeling of the profession at large, by enlightening the people on these subjects, and placing the means of cure right in the hands of the people themselves, for as the great Zimmerman says, "Physicians live and thrive on the ignorance of the people." With this case of medicines, and its carefully prepared book, giving full descriptions, symptoms and treatment, any one can successfully treat, if taken at the outset, all cases of sickness likely to arise in the family. We are sure that all intelligent people, no matter what school of medicine they profess to believe in, will, at such a trifling cost (only $3.00 for case of medicine and book) be glad of the opportunity of purchasing and using these *effective, safe and convenient* medicines, and the success of agents already engaged upon it, proves that point beyond all doubt. Any gentleman or lady having time to spare, could find no more profitable employment than by taking an agency for this Case. It can be obtained by writing to J. S. Goodman, Publisher, Chicago, Ill. 2t.

A USEFUL ARTICLE.—We have seen and tried the Comings' French trimmer, binder and hemmer, and find it all it is claimed to be. It is just the thing for every family who own a Sewing Machine, and the fact of its being used and recommended by such firms as Field, Leiter & Co., shows it to be a valuable improvement.

The manufacturers have so much confidence in its merits, that they offer to send it by mail on receipt of its price ($2.00) and if not satisfactory, after two weeks' trial, it may be returned, and the money will be refunded.

It is made and sold by the Leslie Ruffler Company, of 840 Wabash Avenue, Chicago, who are also manufacturers of the Leslie Magic Ruffler, price $1.50, which has had a very large sale, and they ofler it on the same terms. 1t.

NEW YORK NEWS.—Special attention is directed to the prospectus of the New York Weekly News in another column. It is a complete Democratic family newspaper. Try it a year.

Four Splendid Chromos for Every Subscriber.

Arrangements have been made by which we can offer a year's subscription to the New York *Christian at Work and Eclectic Weekly*, with their four magnificent Chromos: "Good Morning," "Carlo in Mischief," Spring Fowers," and "Summer Flowers," together with our Journal and a large lithograph of the Mt. Carroll Seminary and Grounds, all for $3.

As the Chromos alone are worth from $10 to $15, and as the New York publication is every way first class, it presents an unusual opportunity to our subscribers. The Chromos are made by Prang and other celebrated artists, and will be forwarded promptly by mail prepaid.

Should any subscriber desire only the two first-named Chromos, they will be sent with the two publications and Lithograph for $2.25

Remit to the publisher of this paper.

CONUNDRUMS.

In what play do some of our young ladies take most delight?—"Button, button, who has the button."

Who among our number should be a good pedestrian?—Miss Walker.

Why should the girls in a certain room never be cold?—Because they always have Wood.

Why is there no danger of our freezing our hands this winter?—Because there is a Glover in the Seminary.

Ears have they but they hear not—Cornstalks. Eyes have they but they see not—Potatoes. Tongues have they but they speak not—Shoes.

Who in our school is equal to one fourth of an acre?—Miss Rood.

How many Miles does the Seminary cover?—Three, Lena, Susie and Jessie Miles.

What young lady in our school represents a nation?—Miss Holland.

Why should the ladies of a certain class all all agree?—Because they take lessons in Harmony.

What miles have but two feet?—Linnie Miles.

Why is it probable that one of our teachers will never marry?—Because a thing of beauty is a Joy forever.

The Seminary Faculty

Remains essentially the same as last school year The only change in the regular corps of teachers being the absence of Miss Reitte, (on account of poor health) and the addition of Miss A. C. Joy, who occupies the place of Preceptress.—Never has Mt. Carroll Seminary been more fortunate in its corps of Teachers, than in the last two years. Each one seems admirably fitted for the position occupied. The administration of the government of the school is admirable, and all moves harmoniously and pleasantly.

The Number of Students

At the Seminary exceeds by a large per cent, that of any previous year in the history of the Institution. There is evident need of increased accommodations in an additional building.

The rapidly increasing numbers will, by another school year, involve the necessity of one of two measures,—building, or of limiting the numbers, and receiving none after the School year opens, who do not make previous application. The safe course will be for all who wish a place next School year, to make *early application*

American Girls.

Mrs. Harriet Beecher Stowe, in the *Christian Union*, says:

"Now, we have charity for fast girls. We have often found them generous and warm-hearted, and are fully ready to believe that their disregard of conventionalities is often the boldness of innocence.

We have said that our Americans have their faults. The want of conventional limits of propriety between the sexes is one of them. The young French girl is kept secluded, and never suffered to see gentlemen unwatched. In America, from early childhood, little girls and boys grow up together—on the whole, it is best they should. But in order that this liberty should produce good effects, parents and guardians should incessantly teach certain limits of propriety. There are certain places, times and modes of intercourse that are proper. There are certain other places, times and modes that are improper, and it ought to be a part of the early training of every girl to teach her this.

Every approach on the part of a young girl to any personal familiarity with a young man, such as she might innocently take with another girl, exposes her to misconstruction, which it was the duty of her mother to prevent by timely warning.

A favorite author has said that such personal advances on the part of women, were "immoralities of manner," even where the intention was most innocent.

So, girls, take care—respect yourselves—respect your sex, and do not give the enemy cause to speak reproachfully.

Listen, all of you, to what a man says. It is out of some old-fashioned 'Father's Legacy," or some such antiquated book. He says: "A fine woman has a power over us which she very little dreams; but a little too near an acquaintance often dissolves the illusion, and converts the angel into a very ordinary girl."

We are rather alarmed for the Christian humility of our men when we see in how undisguised a manner they are courted and flattered by the female world. Is it for their good, think you, girls, to teach these lords of creation such lessons of self-importance? When a nice girl clings to the arm of a man who smokes a cigar in her face, declaring that she dotes on the smell, does he respect her for that? Is it the thing to follow Alexis around like a favorite spaniel, only too delighted to inhale the perfume of his cigar? Is it the thing that Alexis should sit smoking in a circle of admiring fair ones, who all too evidently turn to him, as the sunflower to the sun? Alexis is secretly weary of all this, and he is thinking of the ideal woman that he shall look up to and not down upon; the woman whose acquaintance is a liberal education, whose approbation is a prize, and whose dissent is an excitement. Some day he will tell you how tiresome he found your too evident flatteries.

Let a mother tell you, girls, that mothers, when they send boys into the great world and its temptations, hope much for them from the influence of good women.

Did you ever think of this when you tell young men that you dote on smoking; when you urge wine upon them at parties? Some mother, some sister, may wish that you would lead her son or brother to nobler, purer conceptions of life. Ought not some higher motive to govern your acquaintance than merely the desire to fasten their admiration on yourself—to please them at any and every hazard? Be sure that a young man who is pleased through his lower nature, because you encouraged his indolent and self-indulgent habits, and take part with his least elevated impulses, will think of you, by and by, only as a part of something unworthy, which his better self-will seeks to outgrow.

To the loved Departed.—"Following."

And is it true that I shall follow thee?
Thou, once so beautiful and full of love!
Thou, pure and lovely as the snowy dove
Of God's own spirit, which the Christ did see
O'er Jordan's waters and the Gallilee!
O! like that dove that left the floating Ark,
And came not to the Patriarch again,
Thou hast gone forth to evermore remain
In that excess of light that blinds me dark;
Too bright for mortal gaze: and I in pain
Must seek thee in thine upward flight so high,
I fear I ne'er shall find thee where thou art,—
Thou, lost to earth and to this bleeding heart;
And this it is t'would make it pain to die!

My Mother.—Possibly some who are so heedless of a mother's advice and instruction, may be induced to retrace their steps and save a mother from a grave of sorrow and themselves from that self reproach, which is sure to follow a disobedient life:

Despise not the mother when she is old. Age may wear and waste a mother's beauty, strength, limbs, and estate; but her relation as a mother is as the sun when it goes forth in his might, for it is always in the meridian, and knoweth no evening. The person may be gray-headed, but her mother relation is ever in its flourish. It may be autumn, yes, winter with a woman, but with a mother, it is always spring.

Alas, how little do we appreciate a mother's tenderness, while living! How heedless are we in youth of all her anxieties and kindness! But when she is dead and gone—when the cares and coldness of the world come withering to our hearts—when we experience how hard it is to find true sympathy—how few love us for ourselves—how few will befriend us in misfortune—then it is that we think of the mother we have lost.

Uniforms for Girls.—A writer in *Scribner's Monthly* does not know "why it is not just as well for school girls to dress in uniforms as for boys. There are many excellent schools in England where the girls dress in uniforms throughout the entire period spent in thir education. By dressing in uniform the thoughts of all the pupils are released from the consideration of dress; there is no show of wealth, and no confession of poverty. Girls from widely separated localities and classes come together, and stand or fall by scholarship, character, disposition, and manners. The term of study could be lengthened by the use of the money that would thus be saved; and while a thousand considerations favor such a change, we are unable to think of one that makes against it." These reflections are suggested by the fact that in some of our schools the mere item of dress for young ladies is often over $1,000 a year.

Not so in the Mt. Carroll Seminary.—[Eds.]

A Trial of Fifty Years.—The New York Observer has passed through the ordeal, and starts out anew on the second fifty years with a larger list of readers and more numerous friends than ever. Such a steady course of prosperity is unexampied and inspires confidence. We heartily rejoice in the great success of a paper which has always advocated those sound principles that underlie the foundations of society and good government. Orthodox in the truest sense, both in Church and State, its influence is always good. We see its publishers propose to give to every subscriber for 1873, an appropriately embellished Jubilee Year-Book. Those who subscribe will have no cause to regret the step. $3 a year. Sidney E. Morse & Co., 37 Park Row, New York.

Don't Forget the Children.—When providing your supply of reading for next year, do not forget the children. They need a weekly paper as well as the older folks. Nothing better can be found for them than the Weekly Bright Side and Family Circle, which is designed especially for them. It is edited by C. G. G. Paine, M. A., a teacher in the Chicago High School, and has among its contributors some of the best writers of the country, such as Rev. Dr. Alden, President of the N. Y. State Normal School; Prof. Sanborn Tenney, of Williams College; Mrs. A. E. Sherwood, Ina Clayton, Amelia E. Daley and others. It is designed to interest as well as instruct, and is such a paper as any parent or teacher may give to his children or pupils, assured that they will be benefitted by it. It is furnished at the low price of $1.60 per year, and every subscriber receives a handsome chromo—The Calla Lillies. Published by the Bright Side Co., Chicago.

Enemies.—They who are very successful in business, who achieve greatness, ornotoriety in any pursuit, must expect to make enemies. So prone to petty jealousies and sorbid envy is poor human nature, that whoever becomes distinguished is sure to be a mark for the malicious spite of those who, not deserving success themselves, are envious of the merited triumph of the more worthy. Moreover the opposition which originates in such despicable motives is sure to be of the most unscrupulous character; hesitating at no iniquity, descending to the shabbiest littleness. Opposition, if it be honest and manly, is not in itself undesirable. The competitor in life's struggles who is true mettle deprecates not opposition of an honorable character, but rather rejoices in it. It is only injustice or meanness which he deprecates; and it is this which the successful must meet, proportioned in bitterness oftimes to the measure of success which excites it.

Dr. Woodworth went to Mt. Carroll last week, accompanied by his eldest daughter, Mary E., to realize her cherished desire so fully in harmony with her parents, to share the educational benefits of the Mt. Carroll Female Seminary.

This Institution has an unprecedented growth, under the Headship of Mrs. F. A. W. Shimer, principal and proprietor, who for her strict discipline, blended with a consistent christian example, and the high standard required to be attained by its pupils, has placed this institution in the front ranks as an Educator of its kind.—*Marengo (Ill.,) Republican.*

Did you ever see a picture which made you say "Oh! isn't that beautiful?" and there came over you at the same time a sort of gratified feeling that you could almost taste? Well, if you want to experience such a feeling, subscribe and get such a picture as we speak of. It is a crayon of Raphael's Cherub, size 20x24. It is a magnificent bust of an angel child, and a counterpart of the famous "Seraph." It is a beautiful thing, and worth many times the amount that is asked for it. When you see it, you will subscribe without any further talk.—*Patterson (N. J.) Guardian.*

The INDIANOLA NURSERIES
Are offering the following
FIRST-CLASS STOCK
AT EXTREME LOW RATES:
100 000 April Roots, at $5 per m; 300 bu. Peach Pitts, at 80 cents per bu; 100,000 Peach Seedlings, small and fine for Grafting, $20 per m.; 100.000 Black Walnut Seedlings, $20 per m; 100 000 Apple Scions, leading varieties, $2 per m.; 100.000 Root Grafts, $4.50 per m.; 100,000 Evergreens, White Pine, Hemlock, Cedar, Norway Spru, Am. Arbor Vitæ, White Spruce, 6 to 15 in. $1 per mc 40,000 Apple Trees, $30 to $65 per m; 5 000 Peach Tree,-leading varieties, $80 per m.; 10.000 Plum Apricot, Nectarine, Quince, Pear, Golden and Italian Dwarf Peach, $20 per 100. Address
J. W. JONES & CO.,
JOHNSONVILLE,
Wayne County, Ill.

REYNOLDS' PIANO MOVER,

PATENTED JAN. 23rd, 1872.

We are manufacturing three different styles which are plainly shown in our descriptive circular. With this machine a Piano is easily and safely handled. See testimonials.—

TO WHOM IT MAY CONCERN: We take pleasure in calling the attention of all Music Dealers, our Agents especially, and all those engaged in moving Pianos, to S. D. REYNOLDS' PATENT PIANO MOVER. Having tested it in the most thorough manner, we believe it to be a decided success.

A. REED & SONS, Reed's Temple of Music, LYON & HEALY, J. BAUER & CO., ROOT & CADY, Chicago

OREGON, Ill., Jan. 5, 1862.

MR REYNOLDS—Dear Sir:

I am glad of the opportunity to recommend to the public your Patent Piano Mover, as it meets and overcomes the great difficulty in handling Pianos. From my office window I saw your son take the Methodist minister's piano out of the house entirely alone, and the thought occurred to me at once, that in case of fire a man could, with one of your machines, if necessary, without help, save his Piano. Every Piano owner should have one.

JOHN RUTLEDGE,
Deputy County Clerk.

I hereby certify that I have used S. D. Reynolds' Piano Mover, and have seen it used in several instances, and am satisfied that two men can handle a piano with greater ease and facility than eight men can in the ordinary way.

P. CARTER.

Rochelle, February 5, 1872.

OREGON, Ill., January 8, 1872.

This is to certify that I have seen S. D. Reynolds' Patent Piano Mover thoroughly tested, both in moving my own and my neighbors' pianos, and I unhesitatingly pronounce it one of the very best inventions of the age. Considering the great amount of severe and exhausting labor and great risk in moving a piano without one and the perfect ease and entire safety with which one is handled with this machine, they must necessarily immediately go into general use.

ANSON BARNUM,
County Judge of Ogle County.

FROM HON. J. DAVIS.

Scott, May 27, 1872.

S. D. REYNOLDS, ESQ., Rochelle, Ill.—Dear Sir:

I have this day used your new Patent Piano Mover to handle my Chickering Piano, it being one of the largest size, and am free to admit that it was handled with more ease by two men (without injury to the instrument) than could have been done by a dozen men without it. It is a regular 'Little Giant.' Very truly yours,

JEREMIAH DAVIS.

Send for Descriptive Circular.

Address, S. D. REYNOLDS,
ROCHELLE, ILL.

L. W. MAUCK'S Subscription and Clubbing Agency—Newspapers, Magazines, Books, Maps and Fine Art Publications. Send 6 cents in Stamps for List.

Mauck's Herald

Is a large 8 page, 48 column Weekly, printed on beautiful white paper—a model of typographic neatness. Each number is complete. In its columns will be found a choice variety of gems, in every department of Literature, of interest to the general reader.

Its contents embrace the best Historical Stories—Love Stories—Sea Stories—Border Stories—War Stories—Tales of the Supernatural—Tales of Adventure—Thrilling Deeds.—Startling Episodes; Sketches of Home and Social Life—Sketches of Travel—Instructive Papers on Science and Art—Interesting Articles on Agriculture, Horticulture, Gardening and Housekeeping—Choice Poetry—Essays—Correspondence—Anecdotes—Wit and Humor—Valuable Recipes: Market Reviews—Items of Interest, and Condensed Miscellany.

Free from Sectarianism—There is always something to please all classes of readers, both grave and gay.

As a Family Paper, it has merits that no similar publication possesses. The large amount and great variety of popular and valuable reading matter in each number, is not equalled by any other paper. TERMS—Only $2 a year. Single numbers six cents. A Chromo and a specimen copy for 15 cents, or a pair of beautiful Chromos and a copy for 25 cents. Address L. W. MAUCK, Cheshire, O.

Dana's Patent Stock Mark

These Marks are the cheapest, the most lasting, the least troublesome, and the most complete ever invented. They are used and recommended by many of the best Breeders in the United States and Canada, such as G. B. Loring, Salem, Mass., President New England Wool Growers' Society; John S. Moss, Hennepin, Ill.; Prof. M. Miles of the State Agricultural College, Lansing, Mich.; Hon. George Brown, of Toronto, Ont.; Burdett Loomis, Windsor Locks, Ct.; Richard Peters, Atlanta, Ga.; James Buckingham, Zanesville, Ohio. On each Mark is stamped the owner's name and the animal's number, and we warrant them to wear for 30 years and keep as bright as silver. We send them free of express or postage, on receipt of only 4 cents each for Sheep and Hogs, and 6 cents each for Cattle Marks.

DANA & YOUNG,
Port Huron, Mich., and West Lebanon, N. H.

☞ Orders addressed to this Office, for any quantity, will be filled at the above mentioned prices, as quickly as the Marks can be made and sent.

THE

COUNTRY GENTLEMAN

VOLUME FOR 1873.

The Cultivator and Country Gentleman, for the past forty years has ranked, both in this country and abroad, as the Standard Journal of American Agriculture. The Editors and Proprietors, in addition to their own labors, are regularly assisted by a very large number of SPECIAL CORRESPONDENTS and Regular Contributors, among whom are many Leading Agriculturists, in all parts of the Country, East and West—and by over Five Hundred Occasional and Voluntary Writers, directly in the ranks of the Best Farmers and Horticulturists of nearly every State in the Union. With the co-operation of so large a corps of practical men, this Journal is intended to possess exceptional value as the chosen MEDIUM OF INTERCOMMUNICATION among all classes interested in the Products and Fertility of the Land—those who Cultivate and those who Consume—the Buyer and Shipper, as well as the first owner of the Crop—Breeders of Improved Animals and their Customers—Manufacturers of Improved Machinery and those who purchase and employ it—Nurserymen and Fruit Raisers—and, especially, to supply fuller and better data as to the progress, prospects and returns of each successive Season, as throwing light upon one of the most important of all questions—'When to Buy and when to Sell."

TERMS.—The Country Gentleman is published Weekly, on the following terms, when paid strictly in advance: One Copy, one year, $2.50; Four Copies, $10, and an additional copy for the year free to the sender of the Club; Ten Copies, $20, and an additional copy for the year free to the sender of the Club.

☞ Specimen Copies Free. Address

LUTHER TUCKER & SON, Publishers,
Albany, N.Y.

The Great Democratic Journal.

THE NEW YORK

WEEKLY NEWS.

BENJ. WOOD, Editor and Proprietor

A Mammoth 8-page Sheet. 56 Columns of Reading Matter.

Contains all the news, Foreign, Domestic, Political and General, with full and reliable market reports. Each number also contains several short stories, and a great variety of Literary, Agricultural and Scientific Matter etc., etc., constituting, it is confidently asserted, the most complete weekly newspaper in the country.

Terms $2 a Year.

INDUCEMENTS TO CLUBS.

Five copies, one year	$9.00
Ten copies, one year, and an extra copy to the sender	15.00
Twenty copies one year, and an extra copy to sender	25.00
Fifty copies one year, and an extra copy to sender	55.00

☞ Parties sending clubs as above, may retain 20 per cent of the money received by them, as commission.

☞ Persons desiring to act as Agents supplied with specimen bundles. Specimen copies sent free to any address. All letter should be directed to

NEW YORK WEEKLY NEWS,
Box 3795, New York City Post Office.

$1.60 THE BRIGHT SIDE,

AND FAMILY CIRCLE,

Will be published weekly in 1873, at $1.50 per year, and every subscriber will have a pretty $2.00 Flower Chromo 10x12 inches, "The Lialla Lillies," by sending 10 cents extra to pay expense of mailing.

This is the BEST AND MOST ATTRACTIVE WEEKLY for the young folks, beautifully illustrated, and contains a choice variety of useful and interesting stories, biographical Sketches, articles on Natural history, &c., &c., by the best writers.

Those who subscribe now, get the rest of the numbers for 1872 FREE.

Agents wanted everywhere. Splendid Premiums for Clubs. A Sewing Machine for 15 subscribers. A fine Cromo, "Easter Morning," for 5 subscribers. Send off for it and say where you saw this.

You can save money by ordering your papers and magazines through us, in connection with The Bright Side and Family Circle, and Chromo, "Lealla Lillies."

tf. BRIGHT SIDE CO., Chicago.

The Iron Age.

The Great Hardware and Metal Paper of America.

The Largest Newspaper in the United States, and the Largest Commercial Newspaper in the World.

NOW IS THE TIME TO SUBSCRIBE.

Among the distinguishing features are Weekly Reviews of the Hardware and Metal Markets; giving full and prompt information of all changes in Hardware lists and discounts, all new goods, and everything of interest. To all merchants this is invaluable, as it keeps them thoroughly posted in advance of other sources. All the changes that take place in New York prices (which control those of the whole country) are always noted promptly. Old and New Prices are compared in such a way that the advance or decline can be seen at a glance. In fine, no pain are spared to make this Review as useful and satisfactory as possible. Until we proved the contrary, it was generally thought impossible to make a report of the Hardware market that would be of any use. None of our subscribers think so now.

SUBSCRIPTION PER ANNUM.

Regular Weekly Edition	$4.00
Semi-Monthly, first and thirdly weekly numbers in each month	2.00
Monthly, first weekly number in each month.	1.00

Address—

DAVID WILLIAMS, Publisher,
80 Beekman St., New York.

A New High Class Magazine for Students and Cultivated Readers.

THE

Popular Science Monthly,

Conducted by Prof. E. L. YOUMANS.

Published by D. APPLETON & Co., New York

The growing importance of scientific knowledge to all classes of the community calls for more efficient means of diffusing it. The Popular Science Monthly has been started to promote this object, and supplies a want met by no other periodical in the United States.

It contains instructive and attractive articles, and abstracts of articles, original, selected, and illustrated, from the leading scientific men of different countries, giving the latest interpretations of natural phenomena, explaining the applications of science to the practical arts, and to the operations of domestic life.

It is designed to give especial prominence to those branches of science which help to a better understanding of the nature of man; to present the claims of scientific education, and the bearings of science upon questions of society and government. How the various subjects of current opinion are affected by the advance of scientific inquiry will also be considered.

In its literary character, this periodical aims to be popular, without being superficial, and appeals to the intelligent reading classes of the community. It seeks to procure authentic statements from men who know their subjects, and who will address the non-scientific public for purposes of exposition and explanation.

It will have contributions from Herbert Spencer, Prof. Huxley, Prof. Tyndall, Mr. Darwin, and other writers identified with speculative thought and scientific investigation. The POPULAR SCIENCE MONTHLY is published in a large octavo, handsomely printed on clear type. Terms, $5 per annum or 50 cts. per copy.

Address D. APPLETON & CO.,
549 & 551 Broadway, New York.

The Oread.

Merry Christmas and Happy New Year.

How gleefully have resounded these wishes of the season, all over the land! How many happy hearts have beat in response to the greeting! We at the Seminary enjoyed our part. It being vacation, our band was broken, many having gone to enjoy the festivities of the Holidays with their home friends. Yet, there were some forty of us remaining—quite enough to make a merry time. "Santa Claus," the dear old fellow! remembered us all in some way. Of those who were recipients of the handsomest presents were Mrs. Shimer and Mrs. Gurney—the former of a beautiful silver cake-basket, and the latter an elegant black silk dress.

Prof. Gurney and the good Doctor came in for a liberal share; but, as they are modest men, and their gifts were from the ladies, we forbear telling more.

But our holiday pleasures were not unalloyed with sadness. To some hearts, there was a constant recurring recollection that it was the anniversary time of a great grief—the time that took from us our beloved and best—our sweet Miss Mason. Evincing the sympathy felt, we give the following lines, written to accompany a lovely bouquet of autumn leaves, in wax, encased in a beautiful gilt frame, which was among the gifts most prized by the Principal:

The groves are clad with sombre hue,
Wintry winds shriek shrill and loud,
While clouds sail swift o'er seas of blue;
For Nature wears a snow-white shroud.

Two years ago, it looked the same;
Then as now bright leaves I twined:
In tender tones we spoke her name.
Memory brought swift to mind,—

How once we sang in pleasant bowers,
Making glad grove's echoes ring;
She loved the modest wildwood flowers,
And merry lays that gay birds sing.

Our tear-drops fell like autumn rain
Upon the bright-hued golden leaves;
The Angel Death, we felt with pain,
Would gather her among his sheaves.

Alas! the ruthless Reaper came,
Bore her gentle spirit away,
With angels bright to link her name
In realms of an eternal day.

We sadly grieve in the twilight gray,
Near the close of each dying year;
We speak her name, and softly say,
"We feel her loving presence near."

In faith we look to Him who heeds
The life that hides in wood or dell;
He knows our hearts, supplies our needs:
We know "He doeth all things well!"

* * * * *

Your "Pet" would cheer the heart that grieves
For one too pure on earth to last;
So, Aunty, take this gift of leaves—
A loving tribute to the past.

Via Crucis, Via Lucis.

O, throbbing brain, be still!
And hands that do its will!
For weary feet,
Pressing life's rugged way
Ceaselessly, day by day,
Some rest is meet.

O, s d-eyed souls, that wait
Fettered beside its gate
By circumstance,
Betimes, some angel hands,
Will loosen all its bands
For thine advance.

Not yet thy hands can rest,
And fold across thy breast,
In peacefulness;
Watch still, there waits for thee
A time when they must be
Reached forth to bless.

For much there is to do,
And they that work are few;
So thou must be
More loving day by day,
And 'mid thy toilings pray
More earnestly.

The ways thy feet must tread,
Upward and onward lead,
Hard by the cross;
But, walking in its light,
Thou shalt naught of life,
Naught of real loss.

O. KNOWLTON.

For the Oread.

OUR FOREMOTHERS.

Foremothers! I wonder if we had any? Or, are mothers a modern institution? I half suspect our ancestors were *all fathers*. Really, I am curious to know whether any mothers came over in the Mayflower, and if they really landed on Plymouth Rock. If such was the actual fact, was it any more noble for great, strong men, than for little, slender, delicate women, to stand and shiver and freeze on that rock? Was it, I wonder, any more easy for our foremothers to live in log houses, and on salt and potatoes, than it was for our forefathers? History fails to furnish for women a more laudable deed than the sacrifice of her vanity to the wearing of coal-scuttle bonnets, short woolen gowns, and clodhopper shoes. People make a big fuss over our forefathers, because they fought, bled, and died; but we would like to know if our foremothers did not die, every one of them? And who is there to praise them for that? Yes, and how would our forefathers have managed to fight and die, respectably, for their country, had it not been for our foremothers to knit their socks, weave their shirts, make their coats, and patch their pants? Big monuments are erected for the deification of our forefathers; but, if the ghosts of our foremothers rest in peace, it is not because of huge stones piled up by their grateful descendants. If you wish, sound big trumpets in honor of our forefathers; *but do*, we beg of you, occasionally blow a small whistle for our foremothers.

Musical Instruments.

The sale of Pianos, Organs, and musical instruments in general, has become an important branch of business with our Financial Manager. Scarcely a day passes or mail arrives but an order is received for some kind of musical merchandise. The world seems "music mad." Every family must have some kind of an instrument. There is no reason why they should not, when instruments can be had at such moderate cost and liberal terms as sold here. Any maker, any style, any price, can be had that may be preferred, providing it ranks among first-class instruments. Our Financial Manager will not deal in poor, inferior instruments—only such as are *known*, by actual test here, to be really *reliable* instruments. The large number of instruments required in the Seminary (some twenty-five or more being in constant use) gives the opportunity to test very many different makes; and no place will give an instrument a more thorough test than *use in a Seminary*. All instruments sold are shipped directly from the manufacturers to the purchasers. Every instrument is warranted for five years by the manufacturers.

For the satisfaction of strangers, we give the names of a few purchasers, to whom they may refer. Scores of others can be given on application:

Owen P. Miles, Josiah Lee, Wm. Mooney, Jesse Shirk, Mrs. Anna Nyman, Jacob Christian, and Miss Emma Pennybacker, all of Mt. Carroll, Ill.

Rev. D. E. Halteman, Delevan, Wis.; Dr. J. Goodhue and Rev. C. T. Tucker, both of Mason City, Iowa; H. G. Grattan, Waukon, Iowa; P. T. Pollock, Canyon City, Colorado; Rev. J. T. Westover, Nebraska City, Neb.; Elmon Keys, Esq., West Somerset, Niagara county, New York; Rev. J. M. Taggart, Palmyra; Abner Strawn, Esq., Ottawa, Ill.; Prof. Will F. Bundy, Sauk City, Wis.; John Gunn, Esq., Red Oak, Iowa; and Prof. Gurney, Mt. Carroll, Ill.

Thus we might multiply references, but space forbids. It should be sufficient to say, that our Financial Manager has been engaged in buying and selling musical merchandise for over eighteen years, and commands the very best facilities, both for securing *choice selections*, and the *lowest possible* figures; and, best of all, if any mistake is make, this party is *responsible financially*, and *honorably disposed*, and any wrong will be *promptly righted*. This you cannot always be certain of when dealing with traveling agents or small dealers. Write to our Financial Manager before purchasing elsewhere. See advertisement in another column, and on the cover of the OREAD.

A Merited Compliment.

We clip the following from the *Watchman and Reflector*, published in Boston, Mass. From the initials we judge it came from the pen of a former Massachusetts pastor, now located in the West. In speaking of the Educational interests of this section of country, he says:—Of our schools, public and private, it is not too much to say, there are none better or more liberally patronized in the land. Not a few high school buildings cost thirty, forty, and in a few instances fifty to seventy-five thousand dollars. Prominent among the educational interests—the pride of Northern Illinois—stands the Mt.

Carroll Seminary for ladies. It is worthy of note as being one of the "unendowed" colleges —for a college it really is. I know of no institution—unless it be Vassar—East or West, where young ladies receive a more complete and thorough education. And yet its tuition and board bills have always been less than most schools of its character. The secret of it is that its honored principals have ever given personal attention to their own affairs, and practiced what may properly be called Christian economy. Would that the managers of our universities, colleges, and all higher seminaries of learning through all the land, better understood this secret. Here is a school which for eighteen years has gone steadily upward, without a penny begged from any source. The enterprising citizens of Mt. Carroll furnished these two Christian ladies, at the outset, with a small building. This is the sum total of the outside help they have received. They have now a fine property. Last year they had one hundred boarding pupils and seventy-five day scholars. Their library, cabinets of mineralogy, ornithology, &c., together with apparatus for illustrating the natural sciences and mathematics, are equal to what is found in largely endowed institutions. They have a normal department. The daughters of clergymen receive a discount of one-third from board bills, as also tuition in all ordinary branches. The same favor is shown daughters of deceased soldiers. Seldom is a worthy young lady turned away because poor. Many such are to-day occupying positions of responsibility, emolument and honor as the result, in good part, of the kind words and generous aid received at the hands of the principals of the Mt. Carroll Seminary. Surely such a school deserves the prosperity it receives.

Moral Assassins.

The man who steals your purse and then stabs you in the dark is a friend compared to him who, by sidewise glance of feigned approval, but most certain disapproval by "damning by faint praise," or by repeating groundless rumors that are damaging, stains your moral character, compelling you to live under the malicious aspersion, or else begin the thankless, fruitless task of refuting the falsehood. "A world of iniquity," says the Apostle, is the tongue, so also is the eye, or even silence, when they are made the means of defaming one whose fair name is his all. Mark such an one. Put him down at his true worth, and give him a wide berth. He cannot be trusted. He is the victim of one of the worst of all vices. When it has once taken root, it is well nigh impossible to kill it. It flourishes only in sly, cowardly, malicious natures. He who is guilty of it may "smile and smile and be a villian still." He may use his wicked weapons of defamation to gratify a personal spite, or from the sheer accursed love of doing a mean thing. Such men are more depraved than sanctified, no matter whether they live in the church or out of it. Herod with his hands red with the blood of the innocents is a saint in comparrison to the man who has vowed the vows of a diciple to Him in whose mouth was no guile, who when he was reviled, reviled not again, and yet stalks abroad making havoc of that which is his neighbor's most priceless possession in life—next to that which is without money and without price—his good name. If you plunder a man of his money or his home you can recompense him for them. If you rob him of his reputation you despoil him of that which you can never restore to him.

How should Christians deal with each other's names? Carefully, tenderly, conscientiously, bravely, christianly, as custodions of so precious a trust as their brother's character. Remember that "revilers" shall not inherit the kingdom of God.

Prospectus for 1873—Sixth Year.

The Aldine,

An Illustrated Monthly Journal, universally admitted to be the Handsomest Periodical in the World, and the Representative and Champion of American Taste.

Not for sale in Book or News Stores.

The Aldine, while issued with all the regularity, has none of the temporary or timely interest so characteristic of ordinary periodicals It is an elegant miscellany of pure, light and graceful literature; and a collection of pictures, the rarest specimens of artistic skill, in black and white. Although each succeeding number affords a fresh pleasure to its friends, the real value and beauty of The Aldine will be most appreciated after it has been bound up at the close of the year. While other publications may claim superior cheapness, as compared with rivals of a similar class, The Aldine is a unique and original conception, alone and unapproached, absolutely without competition in price or character. The possessor of a complete volume cannot duplicate the quantity of fine paper and engravings in any other shape or number of volumes for ten times its cost; and then there are no chromos, besides.

ART DEPARTMENT.

Notwithstanding the increase in the price of subscription last fall, when The Aldine assumed its present noble proportions, and representative character, the edition was more than doubled during the past year; proving that the American public appreciate, and will support, a sincere effort in the cause of Art. The publishers, anxious to justify the ready confidence thus demonstrated, have exerted themselves to the utmost to develope and improve the work; and the plans for the coming year, as unfolded by the monthly issues, will astonish and delight even the most sanguine friends of The Aldine.

The publishers are authorized to announce designs from many of the most eminent artists of America.

In addition, The Aldine will reproduce designs from many of the best foreign masters, selected with a view to the highest artistic success, and greatest general interest; avoiding such as have become familiar, through photographs, or copies of any kind.

The quarterly tinted plates for 1873, will reproduce four of John S. Davis' inimitable child-sketches, appropriate to the four seasons. These plates, appearing in the issues for January, April. July, and October, would be alone worth the price of a year's subscription

The popular feature of a copiously illustrated Christmas number will be continued.

To possess such a valuable epitome of the world of art at a cost so trifling, will command the subscriptions of thousands in every section of the country; but, as the usefulness and attractions of the Aldine can be enhanced, in proportion to the numerical increase of its supporters, the publishers propose to make assurance doubly sure, by the following unparalleled offer of

PREMIUM CHROMOS FOR 1873.

Every subscriber to the Aldine, who pays in advance for the year 1873, will receive, without additional charge, a pair of beautiful oil chromos, after J. J. Hill, the eminent English painter. The pictures entitled "The Village Belle," and "Crossing the Moor," are 14x20 inches, are printed from 25 different plates, requiring 25 impressions and tints to perfect each picture. The same chromos are sold at $30 per pair in art stores. As it is the intention of its conductors to keep the Aldine out of reach of competition in every department, the chromos will be found correspondingly ahead of any that can be offered by other periodicals. Every subscriber will receive a guarantee, over the signature of the publishers, guaranteeing that the chromos delivered shall be equal to the samples furnished the agent, or the money will be refunded. The distribution of pictures of this grade, free to the subscribers to a five dollar periodical, will mark an epoch in the history of Art; and, considering the unprecedented cheapness of the price for THE ALDINE itself, the marvel falls little short of a miracle, even to those best acquainted with the achievements of inventive genius and improved mechanical appliances. (For illustrations of these chromos, see November issue of THE ALDINE.)

THE LIBRARY DEPARTMENT

will continue under the care of MR. RICHARD HENRY STODDARD, assisted by the best writers and poets of the day, who will strive to have the literature of THE ALDINE always in keeping with its artistic attractions.

TERMS.

$5 per annum, in advance, with Oil Chromos free.

THE ALDINE will, hereafter, be obtainable only by subscription. There will be no reduced or club rate; cash for subscriptions must be sent to the publishers direct, or handed to the local agent, without responsibility to the publishers, except in cases where the certificate is given, bearing the fac-simile signature of JAMES SUTTON & Co.

AGENTS WANTED.

Any person, wishing to act permanently as a local agent will receive full and prompt information by applying to

JAMES SUTTON & CO, Publishers,
58 Maiden Lane New York.

FREE. Any one sending us the address of six or eight young persons of different post-offices, who they think would get up a club for a beautiful young folk's paper, will receive Free, for One Year, the best, prettiest, and most cheering paper for the young published. Address THE YOUNG FOLK'S GEM, Sharon Centre, O.

AGENTS. A few good Agents can find one of the best opportunities for work either a part or all the time, by addressing the tf. Lake Side Co., Chicago, Ill.

Scribner's Monthly

A Serial Story by Dr. Holland.—New Story by Saxe Holm.—A Long Story from Bret Harte.—Brilliant Array of Contributors. Clarance Cook on Furniture and Decoration.—R. H. Stoddard on Authors.

Extraordinary Inducements to New Subscribers; 500 Pages for One Dollar, &c., &c.

The publishers of Scribner's Monthly, in their Prospectus just issued, promise for the ensuing year a more brilliant array of contributors, and an increase in the variety and beauty of its illustrations, already conceded by the critics to be "finer than any which have hitherto appeared in any American magazine.

Dr. Holland, the editor, will write the serial story of the year, which will be illustrated by Miss Hallock It is entitled Arthur Bonnicastle, and will deal with some of the most difficult problems of American Life. It will be commenced in the November Number.

There will be a new story by Saxe Holm, The One Legged Dancers.

Bret Harte, the best writer of short stories now living, will contribute a characteristic story, entitled The Epic of Fiddletown, which will be illustrated by Sheppard.

R. H. Stoddard will write a series of entertaining papers about Authors, their Personal Charcteristics, Home Life, Families, Friends, Whims and Ways. A series of Portraits of Living American Writers, is also promised.

Clarence Cook will write about Furniture, and the Decoration of American Homes. These papers will be eminently practical as well as artistic, and will be illustrated with designs and sketches by numerous artists, in addition to those which the writer will furnish.

Among those who will contribute are;

Hans Anderson, Bayant, Bushnell, Eggleston, Froude, Higginson, Bishop Huntington, Bret Harte, John Hay, H. H. McDonald, Mitchell, Miss Phelps, Stedman, Stockton, Stoddard, Celia Thaxter, Warner, Wilkinson, Mrs. Whitney, besides a host of others.

The editorial control and direction of the Magazine will remain in the hands of Dr. Holland, who will continue to write "The Topics of the Time," which the New York Independent says are more widely quoted than any similar papers in any American Magazine.

Watson Gilder will write The Old Cabinet; as heretofore, Prof. John C. Draper conducts the department of Nature and Science. The departments of Home and Society and Culture and Progress, will engage the contributions of more than a score of pens on both sides of the Atlantic. The Watchman and Reflector says: "Scribner's Monthly for September is better than usual, which indicates a needless waste of editorial brains and publishers' money. for the magazine was good enough before!" And yet the Publishers propose to make it better for the coming year!

The Subscription price is $4.00 a year, with special rates for Clergymen, Teachers and Postmasters.

The following **EXTRAORDINARY INDUCEMENTS** are offered to new subscribers; For $5.50 the Publishers will send, or any Bookseller or Newsdealer will supply, the magazine for one year, and the twelve numbers of Vols. III. and IV., containing the beginning of Mrs. Oliphant's Serial, "At His Gates;" for $7.50 the Magazine for one year, and the 24 back numbers from the beginning; for $10 50, the Magazine for one year, and the 24 back numbers bound (4 vols.) charges on bound volumes poid. This will give nearly 5,000 pages of the choicest reading matter, with the finest illustrations, for $10.50, or nearly 500 pages for $1, and will enable every subscriber to obtain the series from the first. Special Terms to Dealers, Clergymen and Teachers.

SCRIBNER & CO, 654 Broadway, New York.

"Unquestionably the best sustained work of the kind in the world."

Harper's Magazine.

Notice of the Press.

The ever-increasing circulation of this excellent monthly proves its continued adaptation to popular desires and needs. Indeed, when we think into how many homes it penetrates every month, we must consider it as one of the educators as well as entertainers of the public mind. for its vast popularity has been won by no appeal to stupid prejudice or depraved tastes.—*Boston Globe.*

The character this Magazine possesses for variety, enterprise, artistic wealth, and literary culture that has kept pace with, if it has not led the times, could cause its conductors to regard it with justifiable complacency. It also entitles them to a great claim upon the public gratitude. The Magazine has done good and not evil all the days of its life.—*Brooklyn Eagle.*

SUBSCRIPTIONS—1873—TERMS.

Harper's Magazine, one year.....$4 00

An extra copy of either the Magazine, Weekly or Bazar will be supplied gratis for every club of five subscribers at $4 each, in one remittance; or, Six Copies for $20, without extra copy.

Subscriptions to Harper's Magazine, Weekly and Bazar, to one address for one year, $10; or, two of Harper's Periodicals, to one address for one year, $7.

Back numbers can be supplied at any time.

A Complete Set of Harper's Magazine, now comprising 45 Volumes, in neat cloth binding, will be sent by express, freight at expense of purchaser, at $2 25 per volume. Single volumes, by mail, postpaid, $3. Cloth cases, for binding, 58 cents, by mail, postpaid.

The postage on Harper's Magazine is 24 cents a year, which must be paid at the subscriber's post-office.

Address HARPER & BROTHERS, New York.

A $20 Picture!

TO BE PRESENTED TO

Every Subscriber

—TO—

HEARTH and HOME

For 1873.

The Publishers have secured a very large and most beautiful Painting, and have perfect copies prepared from it, printed 18 times in colors, to produce the beautiful coloring and shading of the original. Few persons of means would hesitate to buy this picture at $20, $40, or $50. But a perfect copy is now within easy reachof every Home in American.

The Journal itself will be a rich treasure in every household. Edward Eggleston will supply a magnificent New American Story; the general editorial care will remain as hitherto; and other practical, skillful, instructive, and pleasing writers will make it a most welcome visitor to every hearthstone and in every home.

With all these attractions, and other improvements contemplated, the price of Hearth and Home will continue at the low rate of $3 a year, or $4 for Hearth and Home, and the American Agriculturist. With the Agriculturist there will also be a beautiful chromo of an original picture painted expressly for this purpose, entitled "Mischief brewing," by B. F. Reinhart. Sent, mounted, for only 25 cents extra.

The delivery of the Pictures will commence in December, in the order in which the names have been received. No charge when taken at the office. If to be sent by mail, mounted, then twenty cents must be sent to prepay postage and packing.

It will be mounted on heavy binder's board, and varnished, ready for use, even without any frame, or for putting into a frame, for 30 cents extra—that is, for fifty cents it will be mounted, varnished, packed, and sent post paid to subscribers (to the Hearth and Home for 1873 only) who come in now or hereafter. We advise all to have them mounted before leaving the office, as in large quantities we are able to have them mounted for a quarter of doing it singly, and better than it can usually be done elsewhere.

HEARTH AND HOME

A large, beautiful, highly illustrated, and very valuable Journal—full of instructive and interesting reading matter, just suited to the wants of every home.

TERMS, ALWAYS IN ADVANCE

One copy, one year	$3.00
Four copies, one year	2.75 each.
Ten or more copies, one year	2.50 each.

Twenty cents extra when sent to British America.

ORANGE JUDD & CO., Publishers,
345 Broadway, New York.

A COMPLETE PICTORIAL HISTORY OF THE TIMES."—"THE BEST, CHEAPEST, AND MOST SUCCESSFUL FAMILY PAPER IN THE UNION."

Harper's Weekly.

SPLENDIDLY ILLUSTRATED.

Notices of the Press.

The Weekly is the ablest and most powerfull illustrated periodical published in this country. Its editorials are scholarly and convincing, and carry much weight, Its illustrations of current events are full and fresh, and are prepared by our best designers. With a circulation of 150,000, the Weekly is read by at least a half a million persons and its influence as an organ is simply tremendous. The Weekly maintains a positive position, and expresses decided views on political and social problems.—Louisville Courier Journal.

SUBSCRIPTIONS.—1873, TERMS:

Harper's Weekly, one year.....$4.00

An extra copy of either the Magazine, Weekly, or Bazar will be supplied gratis for every Club of Five Subscribers at $4.00 each, in one remittance; or, Six Copies for $20.00, without extra copy.

Subscriptions to Harper's Magazine, Weekly and Bazar to one address for one year, $10.00; or, to Harper's Periodicals, to one address for one year, $7.00.

Back numbers can be supplied at any time.

The annual volumns of Harper's Weekly, in neat cloth binding, will be sent by express, free of expense, for $7.00 each. A complete Set, comprising Sixteen Volumns, sent on receipt of cash at the rate of $5.25 per vol., freight at expense of purchaser.

The postage on Harper's Weekly is 20 cents a year, which must be paid at the subscriber's post-office.

Adress, HARPER & BROTHERS,
NEW YORK.

WANTED.

We will give energetic men and women

Business that will Pay

from $4. to $8 per day, can be pursued in your own neighborhood, and is strictly honorable. Particulars free, or samples that will enable you to go to work at once, will be sent on receipt of two three cent stamps. Address,

J. LATHAM & CO.,
m 209 Washington St., Boston, Mass.

1873. 1873.

"RADICAL AND RIGHT."

THE

CHICAGO DAILY

AND

WEEKLY POST

for the year 1873 will continue to be what it has heretofore endeavored to prove itself, a staunch, unwarying, energetic supporter of the best and highest ideas of democratic government, and a faithful representative of the truest and nearest interests of the people. It will advocate and uphold unceasingly and untiringly, whatever principles best promote the highest welfare of mankind, and it will put forth its best efforts to elevate the moral tone of society and constantly minister to its saving against the destructive forces. It will be the steadfast friend of every really progressive and truly liberal movement, and the outspoken opponent of all shams, deceits and hypocricies which are the common masks of knavery, corruption and vice. It will interpose an unvarying front against every species of monopoly and oppression; and in particular it will address itself to the work of tearing away the flimsy veil of false "protection," whereby one industry seeks to nourish at the expense of another, and one section of the country, and particularly the producing section. is compelled to pay tribute unduly and unequally to the upbuilding of the older and stronger section. In this view, it will labor for the equalization of the burdens of government, and will oppose legislation for the benefit of classes, that all the people may alike flourish and be made strong.

It will continue, as heretofore, to be an independent journal, but it will not hesitate to warmly and earnestly espouse the cause of the party which most nearly represents its principles, and which thus far has proved itself to be the true embodiment of the liberty-loving tendencies of modern progress. It will not hesitate, however, at all times and in all seasons, to criticise the action of that party, or the leaders thereof, whenever it believes they deviate from the wisest public policy, are guilty of any manner of corruption, or are betrayed into any abandonment of the cardinal principles which alone make parties worthy agencies for the protection and vindication of human liberty, and the advancement of progressive ideas. Independence, not outside but INSIDE of its party, will therefore be the shibboleth of the EVENING POST.

In point of enterprise and quality of matter furnished in all the departments of the paper, the POST will exceed any former year of its history—its increased facilities, its added capital, and its enhanced prosperity enabling it to avail itself of whatever agencies will contribute to the interest or add to the value of its columns. In price, the POST for 1873 will be the cheapest as well as the BEST weekly paper printed in the country, and will maintain its place as the most extensively circulated and popular family paper west of New York.

The CHICAGO EVENING POST is published every afternoon, at the corner of Hubbard court and Michigan av.

TERMS—DAILY EDITION—BY MAIL.

Daily, one year	$10 00
Daily, six months	5 00
Daily, three months	2 50

WEEKLY EDITION—BY MAIL.

Single copies, one year	$ 1 50
Club of five copies, one year	7 00
Club of ten copies one year	13 00
Club of twenty copies, one year, and one extra to getter up of club	24 00
Fifty copies one year, and a copy of the DAILY EVENING POST to getter-up of club in lieu of commission	50 00

Specimen copies of the POST furnished free. Address

POST PRINTING COMPANY,
Chicago, Ill.

EVERYBODY

WANTS TO KNOW
WHICH IS THE BEST MACHINE!

THE "LIGHT RUNNING"

"DOMESTIC"

Answers this question, and presents a record of success unparalleled in the history of the invention.

Agents wanted everywhere.

Address

"DOMESTIC" S. M. Co. New York.

THE BEST OFFER for 1873

THE

COTTAGE MONTHLY,

50 Cents a Year.

We give the Cottage Monthly with

Smith's Dollar Magazine, for	$1.00
Western Rural, with Premium, for	2 50
Prairie Farmer	2 00
Weekly Inter-Ocean, for	1.50
American Agriculturist, for	1.50

We give Landseer's "CARLO" to every Subscriber.

Can you do Better, Address

COTTAGE MONTHLY, 142 LaSalle St., Chicago

Cash always in Advance.

[EDITORIAL NOTICE.]

There has appeared upon our table a well-printed magazine of genuine value: The Cottage Monthly, from the well known printing house of Reade, Brewster & Co., Chicago.

It gives promise of being a sterling accession to our list of monthlies, and we we come and heartily commend it. Its reading matter is well selected, and the magazine and a fine engraving furnished for the low price of 50 cts a year.

Address, COTTAGE MONTHLY,
1yr. 142 LASALLE STREET, Chicago.

VICK'S

Floral Guide

FOR 1873.

The GUIDE is now published *Quarterly*. 25 cents pays for the year, four numbers, which is not half the cost.—Those who afterwards send money to the amount of One Dollar or more for seeds, may also order Twenty-five Cents worth extra—the price paid for the Guide.

The January number is beautiful giving plans for marking Rural Homes, designs for Dining Table Decorations, Window Gardens, &c., and containing a mass of information invaluable to the lover of flowers.—One Hundred and Fifty Pages, on fine tinted paper, some Five hundred Engravings, and a superb Colored Plate and Chromo Cover.—The first Edition of Two Hundred Thousand just printed in English and German, and ready to send out.

tf. JAMES VICK, Rochester, N. Y.

U. S. PIANO CO.

$290.

It costs less than $300 to make any $600 Piano sold through agents, all of whom make 100 phr cent. profit.—We have no agents, but ship direct to families at factory prices.

We make only one style, and have but one price,—TWO HUNDRED AND NINETY DOLLARS net cash, with no discount to dealers or commissions to teachers. Our lumber is thoroughly seasoned—our cases are Double-Veneered with Rosewood—have front round corners, serpentine bottom and carved legs. We use the full iron plate with over-strung bass—French Grand Action, with top dampers, and our keys are of the best ivory, with ivory fronts. Our Piano has seven octaves—is 6 feet, 9 inches long, 3 feet 4 inches wide, and weighs, boxed, 955 pounds.

Send for illustrated circular, in which we refer to over 500 Bankers, Merchants, &c., (some of whom you may know), using our Pianos in 44 States and Territories.

tf. U. S. PIANO CO., 865 Broadway, N. Y.

"To-Day,"

DIO LEWIS, EDITOR.

Price, Two and a Half Dollars per annum

To-Day must inevitably find its way into hundreds of thousands of homes in the land. It is just the paper for the fireside and the family. We cordially recommend it to the public, and we assure those who desire employment that they cannot do better than to canvass for To Day, which offers specially good terms, and a marvellously beautiful chromo to each subscriber. Maclean, Stoddart & Co., Philadelphia, New York, Boston, and Cincinnati, are the publishers.

THE CHILD'S FRIEND, a beautiful illustrated paper published twice a month for only fifty cents a year.

Send for It.

Supplied to Sunday Schools, when ten or more copies are sent to one address for 24 cents each.

tf. BRIGHT SIDE CO., Chicago, Ill.

$1.60 Will pay for the weekly BRIGHT SIDE one year, the best paper for Children and Youth, and a fine $2.00 flower Chromo, the Calla Lilies, 10x12 inches. Agents wanted. Bright Side Co.,

RAILWAY TIME TABLES.

W. U. RAILROAD.

GOING EAST.

STATIONS.	PASS.	ACCOM.
Rock Island	8:20 a. m.	4:20 a. m.
Moline	8:28 a. m.	4:35 a. m.
Port Byron	9:05 a. m.	5:55 a. m.
Cordova	9:07. a m.	6:23 a. m
Albany	9:38 a. m.	7:00 a. m.
Fulton	9:55 a. m.	7:25 a. m.
Thomson	10:28 a. m.	7:55 a. m.
Savanna	11:55 a. m.	8:35 a.m.
Mt. Carroll	**11:30 a m.**	**9:55 p. m.**
Lanark	11:52 a. m.	10:27 p. m.
Shannon	12:12 a. m.	10:53 p. m.
Freeport	12:55 a. m.	11:50 p. m.
Durand	2:28 a. m.	1:40 a. m.
Beloit	3:20 a. m.	2:55 a. m.
Clinton	3:50 a. m.	3:33 a. m.
Elkhorn	4:52 a. m.	4:43 a. m.
Junction	6:50 a. m.	7:22 a. m.
Racine	**7:00 p. m**	**7:35 p. m.**
Elkhorn	4:57 p. m.	5:10 a. m.
Milwaukee	7:30 p. m.	9:25 a. m.

GOING WEST.

STATIONS.	PASS.	ACCOM.
Milwaukee	7:15 a. m.	5:15 p. m
Elkhorn	9:45 a. m.	9:40 p. m.
Racine	7:50 a. m.	7:05 p. m.
Junction	8:00 a. m.	7:15 p. m.
Elkhorn	9:45 a. m.	9:40 p. m.
Clinton	10:45 a. m.	11:45 p. m.
Beloit	11:16 a. m.	12:35 a. m.
Durand	12:05 a. m.	1 45 a. m.
Freeport	1 25 a. m.	3:00 a. m.
Shannon	2:05 a. m.	4:05 a. m.
Lanark	2:18 a. m.	4:30 a. m.
Mt. Carroll	**2:38 p. m.**	**5:00 a.m**
Savanna	3:15 p. m.	5:45 a. m
Thomson	3:46 p m,	7 08 a. m.
Fulton	4:05 p. m.	7:36 a. m.
Albany	4:34 p. m.	8:03 a. m.
Cordova	4:38 p m.	8 35 a. m
Port Byron	5:14 p. m.	8:55 a. m.
Moline	5:50 p. m.	10:15 a. m.
Rock Island	6:00 p. m.	10:30 a. m.

An accommodation Freight and Passenger day train on the West Division, leaves Freeport each morning (Sundays excepted) at 6:30; at Mt. Carroll 9:50 and arrives at Savanna 10:45 a. m. Returning, leaves Savanna, 12:25 Mt. Carroll, 1:30; arrives at Freeport 1:50 p. m.

The accommodation train in the above table, goes West Sunday morning and remains at Savanna until 6:30 Monday morning. No train passing this station on Monday morning at 5:08.

The same train going East, remains at Savanna from 8:15 p. m. Saturdays, until 9:00 p. m. on Sundays. No trains going East from this station, Saturday at 9:45.

Passenger trains run daily, Sundays excepted, connecting with trains going West on the C. & N. W. R. R. at Fulton, and C., R. I. & P. at Rock Island. And with trains south on the R., R. I. & St. L. R. R.

J. B. SWEATT. Agent

R. R. I. & St. L. R. R.

GOING SOUTH.

Leave.	*Mail.*	*Express.*
Sterling	3.15 A. M.	3 16 P. M.
Rock Island	8.45	7 50
Monmouth	11.45	10 93
Bushnell	1 10	11 35
Beardstown	3.35 P. M.	2.00 A. M
Ehapin	4.27	2.55
Cast St. L. arr	9.00	7.15

GOING NORTH.

Leave.	*Mail.*	*Express.*
East St. Louis	8 00 A. M.	6 30 P. M.
Chapin	12 20	11.00
Beardstown	1 20 P. M.	12.05 A. M
Bushnell	3 54	2 20
Monmouth	3 25	3 45
Rock Island	8.37	7 00
Sterling	9.30	11.00

Mail south daily, Sunday excepted.
Express south daily, Sunday excepted.
Mail north daily, Sunday excepted.
Express north daily, Monday excepted.

AGENTS! $10 to $20 PER DAY GUARANTEED. Specimens and full particulars free. Address WOOD'S LITERARY AND ART AGENCY, Newburgh, New York.

5,000 Agents Wanted to sell the beautiful Photograph Marriage Certificates and Photograph Family Record. For terms, send stamp to GRI-

FOR GENUINE COMFORT
GET
PETERS IMPROVED

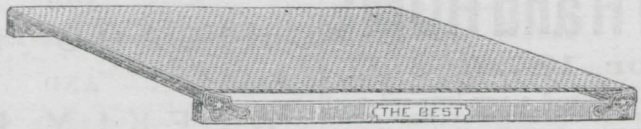

WOVEN WIRE MATTRESS!!

Elastic, Noiseless, Cleanly, Durable, Healthful, Comfortable. Only one very thin Mattress is required, over this fabric, to make the most comfortable bed in use.

GUARANTY.—We agree to refund the purchase-money, if our Matress does not prove as we represent it.

WHITTLESEY & PETERS, 259 West Madison Street, Chicago,
SEND FOR CIRCULAR. 5t.

ANNOUNCEMENT FOR 1873.

ART, SCIENCE, INVENTION, MECHANICS,

Nearly

ONE THOUSAND ENGRAVINGS!

Are annually published in the

American Artizan.

On the 1st of January, 1873, this Journal will be enlarged to

A SIXTEEN-PAGE WEEKLY.

Devoted to Practical and Popular Science, in all its branches, Mechanics, Manufactures, New Inventions, and New Discoveries, Steam and Mechanical Engineering, Railroad Improvements, Shop, Farm, and Household Tools and Implements, Architecture, Agriculture, Photography, Works of Art—in short, every branch of American Industry will find an earnest advocate in the American Artizan.

THE PATENT OFFICE DEPARTMENT,

Embracing all New Patents, Decisions, Operations at the Patent Office, will be full and comprehensive, and under the new editorial management assisted by some of the best Writers of the time, the American Artizan will rank as the best and most readable journal of the kind now published.

TERMS:

One copy, one year.....$3 00
" " six months.....1.50
" " four months.....1 00
Two subscriptions, per annum.....5.00
Five " " 12.00
Ten " " 22 50

At these Clubbing Rates, the Artizan will not only be cheapest, but we intend also to make it the best "Industrial Journal" in the country. We will also also add to the above announcement of terms, that all new subscriptions sent in may begin now and end on the 1st of January, 1874, without extra charge,

Any subscriber sending us a list of ten names, and $22 50, may add his own to the list.

Subscribers from the Dominion of Canada must add twenty-five cents to pay advance postage.

Postage on the American Artizan, five cents per quarter, at the office where received.

Specimen Numbers sent FREE. All letters containing money, postal orders. and drafts, address,

BROWN & ALLEN Publishers,
189 Broadway, New York.
tf.

PORTABLE COMBINATION
WARDROBE.
Elegant Designs

In oiled or polished Walnut, with curtains of MUSLIN CHINTZ, DAMASK, or SMYRNA CLOTH.

From $8.00 to $12,00.

Evual to a $40,00 Wardrobe. All who have seen the article acknowledge that for Elegance and Economy it is superior to any wardrobe every offered to the public.

Send for descriptive circular.

Goods shipped C. O. D., to any part of the country.

N. B. GRANT,
[illegible] St. and 52 Ann St. New York

"A Repository of Fashion, Pleasure, and Instruction."

HARPER'S BAZAR!!

Notices of the Press.

The Bazar is edited with a contribution of tact and talent that we seldom find in any journal; and the journal itself is the organ of the great world of fashion.—*Boston Traveller.*

The Bazar commends itself to every member of the household—to the children, by droll and pretty pictures: to the young ladies, by its fashion plates in endless variety; to the provident matron, by its patterns for the children's clothes; to paterfamilias, by its tasteful designs for embroidered slippers and luxurious dressing-gowns. But the reading-matter of the Bazar is uniformly of great excellence. The paper has acquired a wide popularity for the fireside enjoyment it affords.—*N. Y. Evening Post.*

SUBSCRIPTIONS—1873.

TERMS:

Harper's Bazar, one year.....$4 00

An extra copy of the Magazine, Weekly or Bazar, will be supplied gratis for every club of Five Subscribers, at $4.00 each, in one remittance; or six copies for $20.00, without extra copy.

Subscription to Harper's Magazine, Weekly and Bazar, to one address, for one year, $10.00; or two of Harper's Periodicals, to one address, for one year, $7.00.

Back Numbers can be supplied at any time

The five volumes of Harper's Bazar, for the years 1868, '69, '70, '71, '72, elegantly bound in green morocco cloth, will be sent by express, freight prepaid, for $7.00 each.

The postage on Harper's Bazar is twenty cents a year which must be paid at the subscriber's post office.

Address, HARPER & BROTHERS,
New York.

4 CHROMOS

"CARLO in MISCHIEF," "GOOD MORNING," "Spring Flowers" and Summer Flowers," with the Eclectic Magazine and Weekly Christian at Work, (consolidated,) for $3 50 These Chromos are about the size of "Wide Awake and Fast Asleep." Subscribers furnished at once with their chromos. Agents can do better with us than with any other publishers. Address,

H. M. ADAMS,
tf. 27 Ackman Street, N. Y.

IF YOU WISH

Apple, Pear, Cherry or Plum Grafts: European Larch, Timber Trees of every description. apple seedlings, nursery-grown Evergreens, European Mountain Ash, Honey Locust, Hedge Plants or small stock of any kind—Send stamp for my catalogue Prices very low.

DR JOHN E. ENNIS,
Lyons, or Clinton City, Iowa.

COPPERTHWAIT & CO.'S EDUCATIONAL SERIES.

TEACHERS AND SCHOOL OFFICERS must examine these New Books, if they wish to keep up with the times, and with the improved methods of instruction which now prevail in the best Schools.

	RETAIL.
Warren's Geographies.	
New Primary Geography,	$0.75
New Common School Geography,	1 88
New Physical Geography,	1.88
Green's Grammars.	
New Introduction to English Grammar,	0 56
New English Grammar,	1 05
Analysis of the English Language,	0 80
Hagar's Arithmetics.	
Primary Lessons in Numbers,	0 30
Elementary Arithmetic,	0.50
Common School Arithmetic,	1.00
Dictation Problems and Key to Com. Sch. Arith.	1.00
Monroe's Readers.	
First Reader (in preparation)	0 30
Second Reader " "	0 50
Third Reader, " "	0.75
Fourth Reader, (just published)	1 00
Fifth Reader " "	1 25
Sixth Reader " "	1 50

Copies for examination or for first introduction in Exchange for other Books in use, will be supplied at

HALF RETAIL PRICES.

A NEW ILLUSTRATED CATALOGUE Giving full descriptions of all our Publications, will be sent free upon application. Teachers and School Officers are invited to correspond with us in regard to any of our Books.

COPPERTHWAIT & CO.,
Educational Publishers,
PHILADELPHIA.

Send for Descriptive Catalogue.

Home and School,

A Monthly Journal of Popular Education, Science and Literature.

Home and School enters its second year with the confidence born of its past success. So encouraged are its publishers that they have determined to increase its size sixteen pages without adding to the subscription price. Its beautiful typography, which has elicited the warmest encomiums from the press, will be preserved. Being now thoroughly identified with every proper effort to educate the masses of the people, it will continue to aid state and county administrations in developing the common-school systems of the country. The aim of its editor is to make "Home and School" a record of progress in literature and morals, and a true reflection of the sentiment of the people of the South and West in matters of home and school training. It will contain original articles on subjects of interest to the teacher and general reader, which will be treated in a popular, suggestive, and practical style. It is a monthly journal of Science, Literature and Education—in the highest and truest sense—for the People. "Home and School" is published monthly at the subscription price of $1 50 a year, invariably in advance. Single copies may be had of booksellers and news-dealers at fifteen cents. We offer the following liberal inducements to all who desire to act as our agents in getting up clubs.

CLUB RATES.—We will send 5 copies for one year for $7 50, and 1 extra copy to raiser of club.

Agents wanted. Address

JOHN P. MORTON & CO.,
Publishers, 156 & 158 W. Main St., Louisville, Ky

VERBENAS.

Now ready for sending out, STRONG, HEALTHY, BUSHY PLANTS, suitable for immediate propagation grown as a specialty in two-inch pots, suitable for transportation; are strong, healthy plants FREE FROM RUST AND DISEASE being a select list of 60 fine distinct colors. Price for the entire set of 60, $5; PER DOZ., $1 50; PER HUNDRED, $5; PER THOUSAND, $40. My set of NEW VERBENAS FOR 1873, now ready, embracing 36 choice distinct colors and several new styles. Price per entire set of 36 $5. Also a full set of the leading varieties of GREENHOUSE, HOTHOUSE, BEDDING and Hardy Herbaceous Plants, Flowering Shrubs and Vines including new, RARE AND BEAUTIFUL PLANTS, in variety, we offer at $10 PER HUNDRED in the distinct named leading sorts. Begonias, Bouvardias, Carnations and Dahlias, at $8 PER HUNDRED. Abutilons, Basket Plants, Coleus, Gladiolus, Heliotropes and Lantanas, at $6 PER HUNDRED. Achyranthus, Alternantheas, Feverfews, Fuschias, Gladiolus, Brenchyscis, Herbaceous, Phlox, Vincas and Tuberoses, at $10 PER HUNDRED. Variegated Double Ivy Leaf & Scented Geraniums, Zonales, at $6 PER HUNDRED. Leading sorts plants packed to carry WITHOUT DANGER FROM FREEZING, regardless of the weather. We make NO CHARGES FOR BOXES OR PACKING. My wholesale trade list for NUSERYMEN AND DEALERS, furnished free to all who apply. Address,

JOSEPH W. VESTAL,
CAMBRIDGE CITY, IND.

3m.

DR. CROOK'S WINE OF TAR
Is the very remedy for the Weak and Debilitated.

DR. CROOK'S WINE OF TAR
Rapidly restores exhausted strength.

DR. CROOK'S WINE OF TAR
Restores the Appetite and Strengthens the Stomach.

DR. CROOK'S WINE OF TAR
Causes the food to digest, removing Dyspepsia and Indigestion.

DR. CROOK'S WINE OF TAR
Gives tone and energy to Debilitated Constitutions.

DR. CROOK'S WINE OF TAR.
All recovering from any illness will find this the best Tonic they can take.

DR. CROOK'S WINE OF TAR
Is an effective regulator of the liver.

DR. CROOK'S WINE OF TAR
Cures Jaundice, or any Liver Complaint.

DR. CROOK'S WINE OF TAR
Makes Delicate Females, who are never feeling well, Strong and Healthy.

DR. CROOK'S WINE OF TAR
Has restored many persons who have been unable to work for years.

DR. CROOK'S WINE OF TAR
Should be taken if your Stomach is out of order.

DR. CROOK'S WINE OF TAR
Should be taken if you feel weak or debilitated.

DR. CROOK'S WINE OF TAR
Possesses Vegetable Ingredients which makes it the best Tonic in the market.

DR. CROOK'S WINE OF TAR
Has proved itself In thousands of cases capable of curing all diseases of the THROAT AND LUNGS.

DR. CROOK'S WINE OF TAR
Cures all Chronic Coughs, and Coughs and Colds, more effectually than any other remedy.

DR. CROOK'S WINE OF TAR
Has cured cases of Consumption pronounced incurable by physicians.

DR. CROOK'S WINE OF TAR
Has cured so many cases of Asthma and Bronchitis, that it has been pronounced a specific for these complaints.

DR. CROOK'S WINE OF TAR
Removes pain in Breast, Side or Back.

CANVASSERS WANTED

For "Our Own Fireside,"

An Illustrated Paper, 16 pages, published monthly. Subscription price, 1.50. Every Subscriber receives a Valuable Chromo—a Fruit Piece, which sells for Five Dollars. Send Two Cent Stamp for Sample and Premium List. Address

WM. E. GUMP, Publisher.
Dayton, Ohio.

THE

SCIENTIFIC AMERICAN

FOR 1873.

Beautifully Illustrated.

The Scientific American, now in its 28th year, enjoys the widest circulation of any analagous periodical in the world.

Its contents embrace the latest and most interesting information pertaining to the Industrial, Mechanical, and Scientific Progress of the World; Descriptions, with beautiful engravings, of New Inventions, New Implements, New Processes, and Improved Industries of all kinds; Useful Notes, Facts, Recipes, Suggestions and Advice by Practical Writers, for Workmen and Employers, in all the various Arts.

Descriptions of improvements, discoveries and important works, pertaining to civil and Mechanical Engineering, Milling, Mining, and Metallurgy; records of the latest progress in the applications of steam, steam engineering, railways, ship-building, navigation, telegraphy, telegraph engineering, electricity, magnetism, light and heat.

The latest discoveries in photography chemistry, new and useful applications of chemistry in the arts and in domestic or household economy.

The latest information pertaining to technology, Microscopy, mathematics, astronomy, geography, meteorology, mineralogy geology, zoology, botany, horticulture, agriculture, architecture, rural economy, household economy, food, lighting, heating, ventilation, and health.

In short, the whole range of the sciences and practical arts are embraced within the scope of the Scientific American. No person who desires to be intelligently informed, can afford to be without this paper.

Farmers, mechanics, engineers, inventors, manufacturers, chemists, lovers of science, teachers, clergymen, lawyers, and people of all professions will find the Scientific American to be of great value. It should have a place in every family, study, office and counting-room; in every reading-room, college, academy or school.

Published weekly; splendidly illustrated, $3 00 a year.

The yearly numbers of the Scientific American make two splendid volumes of nearly one thousand pages, equivalent in contents to four thousand ordidary book pages. An official list of all patents issued, is published weekly. ☞ Specimen copies sent free. Address the publishers, MUNN & CO., 37 Park Row, New York.

PATENTS. In connection with the Scientific American, Messrs. Munn & Co. are Solicitors of American and Foreign Patents, have had over 25 years' experience, and have the largest establishment in the world. If you have made an invention, write them a letter and send a sketch, they will promptly inform you, free of charge, whether your device is new and patentable. They will also send you, free of charge, a copy of the patent laws in full, with instructions how to proceed to obtain a patent. Address, MUNN & CO., 37 Park Row, New York.

THE

AMERICAN BUILDER!

A JOURNAL FOR THE

Architect, Builder, Carpenter, Painter, Plumber, and for all who Build.

The BUILDER now in its fifth year, is a large quarto Monthly. It contains Plans, Elevations and Details, from leading architects, and is richly worth ten times its subscription price to any man who is interested in building.

The Reading Matter of the BUILDER is of special interest to the building trades; full of suggestions, hints and helps. It has a larger circulation than any other Journal of its class in the world.

"The BUILDER is the best journal of architecture we have yet seen published in the United States. It is not only thorough and sound in its criticism, but is filled with practical matter that no builder can afford to loose." —*Chicago Tribune.*

"Its illustrations are excellent, and its editorial articles have a fine flavor."—*Scientific American.*

"In our own country, there is certainly no similar publication which approaches it in scope, ability, and freshness. It has found a field as wide as the profession and interests to which it devotes itself, to which it brings its own ideas, and its papers would do credit to any similar publication in our language."—*Railway Review.*

"It has depended for success, not upon local favor, but upon national patronage, and to obtain this it has been made worthy of it."—*Western Railroad Gazette*

"To architects it is invaluable, and to the general reader it is full of interest."—*Phiadelphia Age.*

TERMS: $3.00 A YEAR.

The BUILDER will be sent to trial subscribers four months, on receipt of $1. Send for it, and get up a club in your nieghborhood. Address,

CHAS. D. LAKEY, Publisher,

POPULAR PUBLICATIONS
OF
Scribner, Armstrong & Co.,

654 *BROADWAY, NEW YORK.*

LIBERAL TERMS FOR FIRST INTRODUCTION.

GUYOT'S GEOGRAPHIES.

GUYOT'S ELEMENTARY GEOGRAPHY.
GUYOT'S INTERMEDIATE GEOGRAPHY.

GUYOT'S GEOGRAPHIES are the only works of the kind which treat this subject as a SCIENCE, presenting its elements in their dependent order.

The ELEMENTARY and INTERMEDIATE present a most satisfactory and complete common school course. The INTERMEDIATE contains a full and excellent system of map-drawing in connection with the text.

Felter's Natural Series of Arithmetics.

Felter's Primary Arithmetic.
Felter's Intermediate Arithmetic.
Felter's New Practical Arithmetic.

These Arithmetics introduce mental and slate exercises simultaneously. They are better graded than any other series. They give good satisfaction, because with them teachers obtain good results.

FOR TEACHERS' USE.

GUYOT'S INTRODUCTION, or HAND BOOK.
GUYOT'S MANUAL OF INSTRUCTION.
GUYOT'S COM. SCHOOL TEACHER'S EDITION.
FELTER'S MANUAL OF ARITHMETIC.

Cooley's Physical Science Teries.

COOLEY'S EASY EXPERIMENTS,
COOLEY'S ELEMENTARY PHILOSOPHY.
COOLEY'S PHILOSOPHY.
COOLEY'S CHEMISTRY.

Tenney's Works on Natural History.

TENNEY'S NATURAL HISTORY OF ANIMALS.
TENNEY'S MANUAL OF ZOOLOGY,
TENNEY'S NATURAL HISTORY TABLETS.

☞ Descriptive Catalogues and Special Circulars of interest to teachers, may always be found on application. Correspondence invited.

O. S. COOK,

At HADLEY BROTHERS' Booksellers,
1y. CHICAGO, ILL.

XTRA inducements to **AGENTS**. Cheap and fast selling goods. Large commissions. Send $2.25 for sample and canvassing book, name your territory, and say where you saw this. tf.
BRIGHT SIDE Co, Chicago, Ill.

Get the Best.

50 Cts will pay for the Child's Friend, semi-monthly, for one year, a beautiful illustrated paper for the children.
$1 will pay for the Child's Friend and a fine Chromo, The Pansies, worth $2.
$1.60 will pay for the Weekly Bright Side, an 8 page paper, the best in the world for children and youth, and a fine Chromo, the Calla Lillies, price $2.
$2.25 will pay for both papers and both Chromos.
$4 will pay for Bright Side and Chromo, Calla Lillies, and a large Chromo 12x18 inches, Easier Morning, which alone is worth $6.
$4.75 will pay for both papers and the three Chromos, worth in all $2.

Both papers are such as parents and teachers may safely recommend to their children or pupils, and the Chromos are of the choicest kind. Nothing better can be found for Christmas presents. Please say where you saw this. Agents Wanted.

BRIGHT SIDE CO., Chicago.

$1.50. THE NURSERY.—A Monthly Magazine for youngest Readers. Superbly Illustrated. Send stamp for a sample number. Now is the time to subscribe. JOHN L. SHOREY, 36 Bloom-

PERIODICALS
Published by
Messrs. J. R. Osgood & Co.

(Late Ticknor & Fields, and Fields, Osgood & Co., Boston, Mass.)

—:o:—

THE ATLANTIC MONTHLY;

A Magazine of Literature, Science, Art, and Politics.

Issued on or before the 20th of every month containing one hundred and twenty-eight double-column octavo pages,—forming two volumes a year beginning with the January and July numbers. The most eminent American writers contribute to it regularly.

☞ Full prospectus sent on application,

TERMS: Single or specimen number 35 cents: Yearly subscription, $4.00 in advance; Two copies $7.00; Five copies, $16.00; Ten copies, $30.00, and $3.00 for each additional copy. tt

OUR YOUNG FOLKS.

An Illustrated Monthly Magazine for Boys and Girls.

Edited by J. T. Trowbridge and Lucy Larcom.

Issued on or before the 20th of every month, containing sixty-four octavo Pages,—forming one volume a year, beginning with the January number. Filled with attractive and useful articles by the best writers, and copiously illustrated by the most skillful artists. ☞ Full Prospectus sent on application.

TERMS: Single or Specimen number, 20 cents. Yearly subscription, $1 00 in advance. An extra copy will be given for five subscriptions. tf.

EVERY SATURDAY.

A Journal of Choice Reading.

Issued every Saturday, containing thirty-two pages,—forming two volumes a year, beginning with January and July. Its contents include Serial Tales, Short Stories, Incidents of Travel, Essays, Poems, Literary and Scientific Intelligence.

TERMS: Single or Specimen number, 10 cents. Yearly subscription, $5.00 in advance,—$4.00 to subscribers for any other Periodical published by James R Osgood & Co. Yearly subscriptions same as for Weekly Part.

THE NORTH AMERICAN REVIEW.

Edited by James Russell Lowell and Henry Adams.

And numbering among its Contributors many of the first scholars and thinkers of the country.

Issued quarterly, on the first of January, April, July and October,—forming two volumes a year, beginning with January and July.

TERMS: Single numbers, $1.50. Yearly subscription, $6.000 in advance,—$5 00 to subscribers for any other Periodical published by James R. Osgood & Co.

CLUB RATES.—Atlantic Monthly and Our Young Folks, $5.00 a year; Atlantic Monthly and Every Saturday, $8.50; Atlantic Monthly, Our Young Folks, and Every Saturday, $9.00; Our Young Folks and Every Saturday, $6 000; Every Saturday and N. A. Review, $10 00; Atlantic Monthly, Our Young Folks, and N. A. Review, $10 00. all four Periodicals, $14 00.

☞ Subscriptions should be remitted in Post-Office Orders, or in Drafts on Boston or New York, payable to the order of James R. Osgood & Co.

☞ POSTAGE—for the Atlantic, 6 cents a quarter.—Our Young Folks, 3 cents,—Every Saturday, 5 cents, must be paid at the Post-Office where the Periodicals are received Postage on the Review is paid by the Publishers.

N. B. Letters relating to the Periodicals should be distinctly written, and bear the name of the State and Post Office, from which they come.

☞ Persons ordering a change in direction of Magazines should always give both the *old* and *new* address in full. And notice of any desired change should be given before the Fifth of any month, in order that magazines for the following month may bear the proper direction. tf.

Visiting Cards Pen Written!

Over 50 New and Tasty designs, finished in Gold and Fancy Inks. Enclose 10 cents to GUS HULSIZER, New Jersey, Ill., for a sample, and be convinced they are No 1. tf.

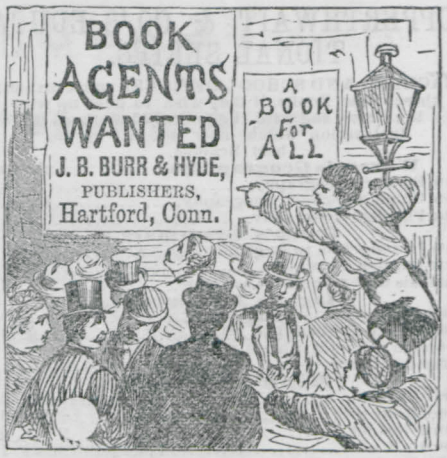

AGENTS WANTED FOR THE

GREAT INDUSTRIES

OF THE UNITED STATES.

1300 Pages and 500 Engravings, printed in English and German, Written by 20 eminent authors, including John B. Gough, Hon Leon Case, Edward Howland, Rev. E. Edwin Hall, Philip Ripley, Albert Brisbane, Horace Greeley, F. B Perkens, etc., etc.

This work is a complete history of all branches of industry, processes of manufacture, etc., in all ages. It is a complete encyclopedia of arts and manufactures, and is the most entertaining and valuable work of information on subjects of general interest ever offered to the public. It is adapted to the wants of the Merchant, Manufacturer, Mechanic, Farmer, Student and Inventor, and sells to both old and young of all classes. The book is sold by agents, who are making large sales in all parts of the country. It is offered at the low price of $3.50, and is the cheapest book ever sold by subscription. No Family should be without a copy. We want agents in every town in the United States, and no agent can fail to do well with this book. Our terms are liberal. We give our agents the exclusive right of territory. One of our agents sold 158 copies in eight days, another sold 363 in two weeks. Our agent in Hartford sold 397 in one in week.—Specimens of the work sent to agents on receipt of stamp. For Circulars and terms to agents address the publishers.

KNOTS UNTIED

Or, Ways and By-Ways in the Hidden Life of
AMERICAN DETECTIVES.

We want agents for this book, It discloses all the mysteries of the Detective System. It is a record for the past 20 Years of the most skillful detectives of this country, in which the crafts of Bank Robbers, Thieves, Pickpockets, Lottery Men, Counterfeit Money Dealers, and swindlers of all classes are exposed and brought to justice. Price $2.75. Send for circulars and terms to agents.

WE PUBLISH THE BEST

Dictionary of the Bible

In the English Language,
BY WM. SMITH, LL. D.

It is written by 70 of the most distinguished divines in Europe and America and is the only edition published in this country condensed by Dr. Smith's own hand. It is illustrated with over 125 steel and wood engravings. It contains every name in the Bible of importance, and is a book needed by every Christain family. It is printed in double column, in one large octavo volume. Price $3 50.

We want agents for these works in all cities and towns in the country. We pay large commissions and give exclusive territory. For circulars and terms address the publishers. Sample copies of any of our books sent to any address on receipt of price.

J. B. BURR & HYDE, PUBLISHERS,
Hartford, Conn., Chicago, Ill., Cincinnati, Ohio.

ZIEGLER & McCURDY,
PUBLISHERS.

16 S. Sixth st., Philadelphia, Pa.
139 Race St., Cincinnati, Ohio.
69 Monroe Street, Chicago, Ill.
503 N. Sixth St., St. Louis, Mo.
And 102 Main St., Springfield, Mass.

AGENTS WANTED.—Clergymen, School Teachers, smart Young Men and Ladies wanted in every Town and County, to canvass for

STANDARD AND POPULAR WORKS,
ALSO, THE
HOUSEHOLD FAMILY BIBLE,
AND THE PEOPLE'S JOURNAL.

IN PRESS, READY APRIL 15,

KIMBALL'S

New Method for the Reed Organ,

THE MOST

PROGRESSIVE, PRACTICAL AND COMPLETE

Work of the kind ever issued. By Horace E. Kimball, author of Kimball's Organ Voluntaries.

—o—

This work supplies a long-felt want. It is carefully graded, and the directions for the pupil are so explicit and copious that it may used to advantage as a

SELF INSTRUCTOR.

The exercises are all melodious and pleasing, and the work is both technically and aesthetically progressive, leading the student up to a knowledge and appreciation of the

Best Organ Music.

Price, - - $2-50.

S. BRAINARD'S SONS,

tf Publishers, Cleveland, Ohio.

"How to go West."

Forty years ago, Illinois was as far West as most people wished to go, and journeys were made in the legendary "Prairie Schooner," but in these days of Progress and Improvement, the word West has come to mean Iowa, Nebraska, Kansas, Colorado, California and the Territories, and the traveler reaches almost any point therein by a splendid Line of Railroad.

This Line of Railroad is the Burlington and Missouri River Railroad, running from Burlington to Omaha, Lincoln, Nebraska City, St. Joseph, Atchison, Leavenworth and Kansas City, connecting with the Union Pacific, Kansas Pacific and other Railroads running from those cities.

People going to Iowa, Nebraska, Kansas, California or any point in the Territories, will study their own interests by going "By way of Burlington," for the rates of this Line are always as low as any other, and it is the best Route in the West, therefore you are more sure of your *safety* and *comfort*.

The Burlington Route has admirably answered the question "How to go West?" by the publication of an excellent Pamphlet containing a large, truthful map of the Great West, and much interesting and valuable information, which can be obtained, *free of charge*, by addressing General Passenger Agent B. & M. R. R. Burlington, Iowa. 1y

---

$18 Worth of Music for $1.

Whitney's Musical Guest,

A musical magazine, issued the first of each month, containing in each number musical stories, sketches and biographies of noted musicians, complete records of the various musical events in this country and Europe, with from five to fourteen pages of new and choice vocal and instrumental music from the best writers, which, if bought in sheet form, printed from same plates as are used for the Guest, would cost during the year over *eighteen dollars*. Only $1 00 per year. No one can afford to do without it. The best and cheapest musical magazine published in America. Sent three months on trial for 25 cents. Address W. W. WHITNEY,

Music and Book Publisher Toledo, O.

The Chicago Schoolmaster

A School Journal for the Practical Teacher.

Eminent educational men and women are among its contributors.

The educational magazine now published can be had at reasonable rates

Send to "SCHOOLMASTER," *Normal, Illinois*, for a sample copy. Terms $1.00 per year. tf

---

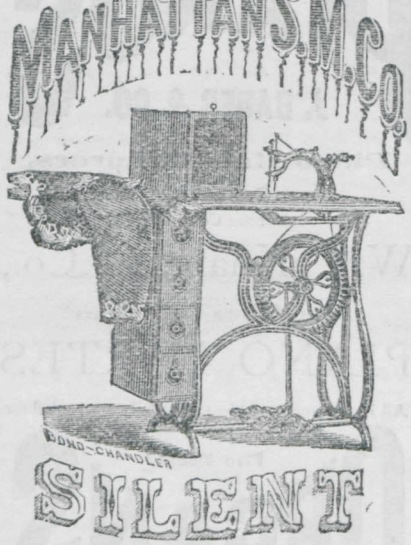

Elastic Lock Stitch,

DOUBLE THREAD

SEWING MACHINES,

37 Madison St.,

CHICAGO.

Circulars and Samples Free.

Revolution in School Furniture!

The Acknowledged Favorite. Over 200,000 Seats Sold in 1869 and '70.

Andrews Patent Gothic Desks, with Curved Backs, and Folding Slat Seat.

Comfort, Durability and Beauty, versus Stooping Shoulders, Cramped Limbs and Uncouth Appearance. Every Desk Warranted. The only Noiseless Hinge Manufactured. ☞ Andrew's New Patent Non-Corrosive Ink Wells, one of which goes with each Desk, except the Primary sizes. 25 000 now in use in Chicago Schools. Used in all the Best Schools, East and West.

Stationary or Reversible Back Settees and Recitation Seats of any length or material desired.

Chairs of all Kinds, plain or elaborate.

Teachers' and Office Desks of ALL KINDS, made to order. Church and Hall Seating; also manufacturers of Globes, —all sizes, 3 to 30 inches—Apparatus, etc. Publishers of Cutter's Physiological Charts, etc.; Camp's New and Best Outline Maps.

SLATING, green or black, applied to paper, $1 a square yard, a permanent Blackboard, or sold in tin cans, the best and cheapest, and Warranted Crayons, Erasers, Slates, Book Clamps, etc. *Everything* for Day or Sabbath Schools. Address for catalogues illustrated.

fely A. H. ANDREWS & CO., 111 State St., Chicago.

Grover & Baker's

IMPROVED

ELASTIC STITCH AND SHUTTLE STITCH SEWING MACHINES.

787 and 788 Broadway, New York, 511 North Fourth St., St. Louis, and 96 West Randolph St., Chicago.

THE ILLINOIS CENTRAL RAILWAY COMPANY

Have for sale, in Tracts of Forty Acres and upward, at from $7 to $10 per acre, in four annual payments,

And Fruit Lands of Illinois

For fertility of soil reasonableness in price, healthfulness of climate, and ready access to markets and the great centres of civilization, these Illinois Central lands present advantages to the purchaser than can be afforded nowhere else in the country.

These lands lie adjacent to their roads, as follows:

178 000 acres between Chicago and Centralia, and 128 000 acres between Dixon and Centralia, situated in the greet cattle, hog and corn producing district of the State, and adapted to all purposes of profitable agriculture.

293,000 acres south of Centralia. In this region is produced the finest winter wheat, and peaches, apples, and fruit of all kinds, yield with wonderful abundance.

Along the line from Dixon to Dunleith are 31,0 0 acres of more undulating lands, suited for dairy purpose, sheep-raising, and spring wheat.

The title of these lands is clear, and in free simple from the State.

All Station Agents on the line are provided with plats, showing the lands for sale in their vicinity. Information furnished together with maps of lands, by addressing PETER DAGGY,

Land Comr., Illinois Central Railway Co., Centralia, Ill.

250,000 CHILDREN

Are now singing from the New Sabbath School Book

SILVER SONG,

By W. A Ogden. Greatest success of any book before the people. Thousands of letters received in its praise. Examine it and you will use no other. Price in Board Covers, $3.60 per doz., $30.00 per hundred. Single copies, 35c, post paid. Contains 176 pages,

Specimen Pages Free.

W W. WHITNEY, Publisher, Toledo, O.

For sale by Book Dealers generally.

☞ CHEAP READING. GIVEN AWAY. ☜

TO FARMERS AND STOCK BREEDERS!

300,000 BOOKS & PICTURES!

GIVEN AWAY,

To introduce the American Stock Journal to new readers, we have put up 100,000 packages, each containing three Journals, which we will send Free to all who send stamp to pay postage. Address AMERICAN STOCK JOURNAL Parkesburg, Chester County, Pa.

P. S.—All who will act as Agents will receive a 24x30 inch $5 picture of "Dexter to a road wagon," by sending 25 cents extra to pay expenses of mailing.

Agents make $5 to $20 a day.

Approved School Books

AN ENTIRELY NEW SERIES OF

READERS!

BY

EPES SARGENT and AMASA MAY.

Complete in Five Books.

BEAUTIFULLY ILLUSTRATED

WITH 300 NEW AND ORIGINAL ENGRAVINGS.

HANDSOMELY PRINTED AND STRONGLY BOUND.

THE SERIES CONSIST OF

	Retail Prices.
The New American First Reader,	20 cents
The New American Second Reader,	30 cents
The New American Third Reader,	50 cents
The New American Fourth Reader,	60 cents
The New American Fifth Readers,	90 cents
The New American Primary Speller,	20 cents
The New American Pronouncing Speller	30 cents

—o—

S. G. GOODRICH'S (PETER PARLEY.) PICTORIAL HISTORIES.

Child's Pictorial History of United States.
Pictorial History of the United States.
Pictorial History of England.
Pictorial History of France.
Pictorial History of Rome.
Pictorial History of Greece.
Pictorial History of the World.
Pictorial Natural History.

Mitchell's New Geographies.

The Standard Geographical Series of America!

Mitchell's New First Lessons in Geography.
Mitchell's New Primary Geography.
Mitchell's New Intermediate Geography
Hand-Book of Map Drawing
Mitchell's New Geography and Atlas.
Mitchell's New Physical Geography.
Mitchell's New Ancient Geography.
Mitchell's Ancient Atlas.

MITCHELL'S NEW OUTLINE MAPS.

Small Series, in Portfolios or on Rollers, with Key, **Ten Dollars a Set**

MITCHELL'S NEW OUTLINE MAPS.

Large Series, on Rollers, with Key, **Twenty Dollars a Set.**

BEAUTIFUL AND ACCURATE.

Martindale's Primary Speller.
Martindale's Complete Speller.
Bailey's Scholar's Companion.
Bingham's English Grammar.
Bingham's Latin Series.
Coppee's Elements of Logic
Coppee's Elements of Rhetoric.
Coppee's Academic Speaker.
Tenny's Geology.
Stockhardt's Chemistry.
Howe's Ladies' Readers.
Haldeman's Affixes, New Edition.
Rodgers' Mensuration.

The most liberal terms for introduction. Send for Price Lists and Circulars. Correspondence and visits of Teachers and others interested in school literature cordially invited. Address

E. H. BUTLER & CO.,

tf 611 MARKET ST., Philadelphia, Pa.

PIANOS

J. BAUER & CO.

Piano Manufacturers,

ALSO GENERAL AGENTS

For the Celebrated

Wm. Knabe & Co.,

AND OTHER FIRST CLASS

PIANO FORTES

All Instruments sold by us are fully warranted for

Five Years!

ORGANS

J. BAUER & CO.,

WESTERN AGENTS

for B. Shoninger & Co's and the Gold Medal, Silver Tongue, E. P. Needham & Son, Church and Parlor Organs and

MELODEONS

J. BAUER & CO.,

MANUFACTURERS AND IMPORTERS

—of—

BAND INSTRUMENTS, STRINGS,

AND EVERY KIND OF

MUSICAL INSTRUMENTS!!

Having large connections with the most prominent Houses in Europe, and facilities for the manufacturing of Goods not attainable by any other House, we are enabled to offer

SPECIAL INDUCEMENTS TO THE TRADE.

Catalogues of Pianos, Organs, Melodeons, or Musical Merchandise, will be sent to any address upon application. All kinds of Instruments repaired. Pianos sold on easy terms. Second-hand Pianos taken in exchange for new ones.

J. BAUER & CO.

Warerooms,

60 Washington Street,

CHICAGO.

650 Broadway, N. Y.

MUSICAL INSTS

$18 Worth of Music and Pictures.

The "FOLIO," the Great Illustrated Musical Monthly,

Thirty Columns of original reading matter and One Dollar and a Half worth of popular Music in sheet form besides one or more illustrations every month. We give every one a premium; all subscribers receive an elegant Engraving entitled "*Far from Home.*" Special rates for clubs. Send for specimen copy and premium list. Only $1.00 per year; single copies 10 cents. Sold everywhere

Address WHITE, SMITH & PERRY,
Box 5193. tf BOSTON, MASS.

Important to Lovers of Music

NEW MUSIC BOOKS.

Just published by S. BRAINARD'S SONS, Cleveland, O. and sent post paid to any address, on receipt of price. Complete Catalogues of Music and Books, with specimen copy of BRAINARDS' MUSICAL WORLD, (a Monthly Magazine of Choice Music), sent FREE on application.

The Album Comique

A collection of new and popular comic songs, by favorite authors. This book contains over fifty of the best comic songs of the day, with accompaniment for piano, reed organ or melodeon. The songs in the Album Comique would cost over $15 if purchased in usual sheet form. Price, neatly bound in boards, $1.50.

THE GOLDEN CHORD.

This is one of our most popular music books. A collection of nearly two hundred beautiful piano pieces, such as can be performed by the majority of players, consisting of Waltzes, Polkas, Marches, Schottisches, Variations, Operas, Four-handed Pieces, etc. This book really forms quite a musical library in itself, and should be on every piano. 422 pages. Price, bound in boards, $2.50; in cloth, $3.00; in full gilt, $4.

WINNER'S

New Method for Reed Organs.

A new and easy method for learning to play these popular instruments, containing complete instructions and a large variety of beautiful music for reed organs. Price 75 cents.

WINNER'S

New Method for Piano Forte.

The latest and best easy method for beginners. Contains the rudiments of music and full instructions. Also a choice selection of new music. Be sure and order Brainard's edition of Winner's books. Price 75 cents. We also publish a similar method for MELODEON by Winner. Price 75 cents.

THE PEARL.

An entire new collection of beautiful Sabbath School Music, by J. M. Kieffer No old or worn out tunes, but everything new, fresh and sparkling. Words and music by the best writers in the country, forming the most attractive collection of Sabbath School Songs published. Specimen pages sent FREE, or a single copy mailed on receipt of 25 cents. Price, $30 per hundred. Every person interested in S. S. Music should examine THE PEARL.

NEW CABINET ORGAN MUSIC.

Kimball's Organ Voluntaries

A new collection of beautiful music for Pipe and Reed Organs, by the best composers, and of moderate difficulty. Every person having a cabinet organ should obtain this valuable new book. 128 pages, elegantly bound, price $2.00

SONG DIAMONDS.

A collection of over 100 new and beautiful songs by popular authors, with accompaniments for the piano or organ. Over $35 worth of music is given in this volume. Every song is a GEM. No singer should be without a copy of SONG DIAMONDS. 224 pages. Price, bound in boards, $2.50; in cloth, $3; in gilt, and elegant edition, $4.

THE SCHOOL AND HOME.

A new singing book for Schools, Seminaries, and the Home Circle, containing hundreds of beautiful songs, duets, quartettes, hymn tunes, etc., and a complete course of elementary instructions. The best juvenile singing book ever published. Price, 60 cents; $6 per dozen.

The above are for sale by music and book dealers generally, or they will be mailed, post paid, to any address, on receipt of price, by

S. BRAINARD'S SONS, Publishers,

1y CLEVELAND, OHIO.

MOUNT CARROLL SEMINARY.

F. A. WOOD SHIMER, Principal and Proprietor.

Incorporated by Legislative Enactment A.D. 1842. MT. CARROLL, ILLINOIS.

In May, 1853, a school was first opened under the Charter by Miss FRANCES A. WOOD (now Mrs. SHIMER) and Miss C. M. GREGORY. The first Term opened with eleven pupils, and closed with forty. Since that time the number in attendence and the prosperity of the Institution have been constantly increasing, until it has obtained a position truly enviable, and second to no similar one in the West.

For twelve years both ladies and gentlemen were received as students. The building became so crowded, and the demand for rooms so great, it was impossible to accommodate all; hence it was decided best to refuse gentlemen, and receive ladies only. Still, more room was needed, and in 1866–'67 the Principals made a second addition to the original building, hoping to again be able to accommodate all who might wish to come. In this they were disappointed, as most of the rooms were in demand for ladies as soon as completed, and no room for gentlemen students. *Thus it continues a Ladies' Seminary.*

The last addition has not only largely increased the accommodations, but with the changes in the original building, the character of the accommodations is greatly improved, the rooms for students being much larger and more convenient.

The Institution has a delightful site, containing twenty-four acres, located in the city of Mount Carroll, Carroll County, Illinois, ten miles from the Mississippi River. The Western Union Railroad passes through the place, opening direct communication East, *via* Freeport to Chicago, and West, *via* Savanna, the nearest point on the Mississippi River, to all points North or South, thus making the place easy of access.

Board of Instruction.

MRS. F. A. WOOD SHIMER,
Principal.
MISS CARRIE WHITE,
Preceptress, and Teacher of General English Studies and German.
MISS JULIA C. KEITH,
Department of Higher English and Latin.
MISS STELLA STEEL,
Department of English, Mathematics, and French.
MISS SARAH B. CLARK,
Department of Painting, Drawing, and other Ornamental Branches.
MISS LIBBIE A. KIMBALL,
Department of Gymnastics.
MRS. F. A. W. SHIMER,
Financial Manager.

HENRY SHIMER, A. M. M. D.,
Department of Natural Science and Mathematics.
PROF. E. H. GURNEY,
Department of Instrumental Music, with Harmony and Composition of Music.
MISS B. F. DEARBORN,
Department of Cultivation of Voice.
MISS ALICE S. KENT,
Teacher of Piano Forte.
MISS MAY S. SMITH,
Teacher of Piano and Guitar.
MISS STELLA ROWE, MISS LEOTI WEST, MISS EMMA J. AIKEN, } Assistant Pupils.

MISS ELLEN ESPIE, Housekeeper.

Calendar.

The Twentieth School Year opens Sept. 12, 1872
Holiday Recess commences Dec. 24, 1872; closes Jan. 2, 1873.
Twentieth School Year closes June 4, 1873.
Commencement, June 3, 1873.
Students' Reunion, June 4, 1873.
Summer Vacation, from June 5, 1873, to Sept. 11, 1873.

Expenses.

Boarding, Tuition in all the branches in the Academic and Collegiate Departments, Fuel, (prepared for stoves and delivered in the ladies halls,) Lights, Washing, Furnished Room, Gymnastics with use of apparatus, Tuition in Latin or Greek, or in Vocal Music in class, per term at following rates, all included in one bill:

From September 12, 1872, to December 24, (15 weeks) $97.00
From January 3, 1873, to March 26, (12 weeks) 84.00
From March 27, to June 4, 1873, (10 weeks) 63.00

A DISCOUNT of fifteen per cent. from the above prices will be made to pupils attending by the year, the amount of said per cent. being deducted from the last payment of the year.

The Ornamental branches and Modern Languages are the ONLY EXTRAS.

A FURNISHED ROOM, has a Carpet, Bureau, Mirror, Bedstead, (with spring bed-bottom.) Mattress, Pillows, Stove, Chairs, Study-Stand Washstand, Wash-bowl, Pitcher, or water-carrier, Broom, Dust pan, Kerosene Lamp, and Oil Can.

STUDENTS FURNISH their own towels, napkins, table-fork and teaspoon, and for their beds, each one pair of sheets, one pair of pillow-cases, one bed-quilt and one blanket.

ORNAMENTAL BRANCHES AND MODERN LANGUAGES.

	15 w'ks.	12 w'ks.	10 w'ks.
French and German, each per term	$ 9 00	$ 7.26	$ 6.00
Painting in Oil Colors, with use of patterns	18.00	14.40	12.00
Painting in Water Colors, with use of patterns	15.00	12.00	10.00
Drawing, Pencil or Crayon, Wax Fruit and Flowers, each } with use of patterns	15.00	12.00	10.00
Instruction on Piano, daily lessons, Division A	18.75	15 00	12.50
" " Organ, " " " "	18.75	15.00	12 50
" " " with pedal bass, Division B	24.00	19.20	16.00
" " Piano, daily lessons, Division B	24.00	19.20	16.00
" in Vocalization, Phrazing, &c	24.00	19 10	16.00
" on Guitar, daily lessons	18.75	15.00	12.50
Harmony, Counterpoint, and Musical Composition	12 00	10 00	8.00
Use of Piano, Organ, Melodeon or Guitar, one hour per day	3.32	2.63	2.20

TUITION TO STUDENTS NOT BOARDING IN THE INSTITUTION.

	15 w'ks.	12 w'ks.	10 w'ks.
Tuition in Primary Branches per Term	$ 8.25	$ 6.60	$ 5.50
" " 1st Academic year " "	9 75	7.80	6.50
" " 2nd " " " "	11.25	9.00	7.50
" " 3d " " " "	12.75	10.20	8.50
" " Collegiate Department per Term	14 25	11.40	9.50
" " Vocal Music, Sight Reading, &c., per Term	6.00	4 80	4.00
Incidentals	90	72	60

PAYMENTS are to be, the *price per Term, in advance.* If not convenient to pay for the term on entering, satisfactory arrangements must be made by Note, with reliable references, within fifteen days from entering. *Patrons have no need to await the presentation of "bills," as they can readily estimate just the amount due by reference to the above dates and terms, and remit by Draft or Post Office Order.*

THE COURSE OF STUDY embraces five years. Students prepared to enter an advanced class, can do so on examination, and complete the course in a shorter time, and receive a Diploma.

THE COURSE IN MUSIC will be thorough, and calculated to make *good musicians,* rather than superficial performers. The most careful attention will be paid to the technical studies and the acquiring of a correct understanding of Compositions.

Pupils who make Music and Painting specialties, will have the price of tuition in the first Academic year deducted from the rates of Boarding, &c.

DIPLOMAS in Music conferred upon those who complete the prescribed course of study satisfactorily, and are prepared to become thorough and acceptable teachers. Both DIPLOMAS and MEDALS conferred on those who add to the above, SUPERIOR EXCELLENCE in expression and execution.

Those having teaching in view, as a profession, will receive a Teacher's Diploma.

PECUNIARY AID AFFORDED to the *worthy* who need it, and wish to prepare for usefulness. PUBLIC SCHOOL TEACHERS by scores have been materially aided, and many fitted for responsible positions under this provision. *Manual Labor* furnished to students wishing to economise in their expenses. Daughters of Clergymen and Missionaries (living or deceased) have a *discount of one-third from yearly expenses, of Boarding, Fuel, Lights, Washing, and Tuition in English, except ornamental branches.* Tuition *free* in English course to daughters of deceased soldiers. If the attendance of either of these classes of students is less than a school year, full rates will be charged, same as to other students who attend less than a school year.

Testimonials of character required from all strangers applying for admission. Students can enter at any time, and bills will be made out from time of entering as new pupils to the end of term. No deduction made for absence during a term, or for leaving before the end of a term, unless notice is given of such intention on entering, or in case of protracted illness. ☞ For full particulars, address

PRINCIPAL MOUNT CARROLL SEMINARY,
Mount Carroll, Carroll County, Illinois.

PIANOS, ORGANS,

—AND ALL—

Musical Instruments

—AT—

REDUCED PRICES!

AND ON TIME.

ORGANS Of any Make Desired, *From Fifty Dollars to One Thousand Dollars.*

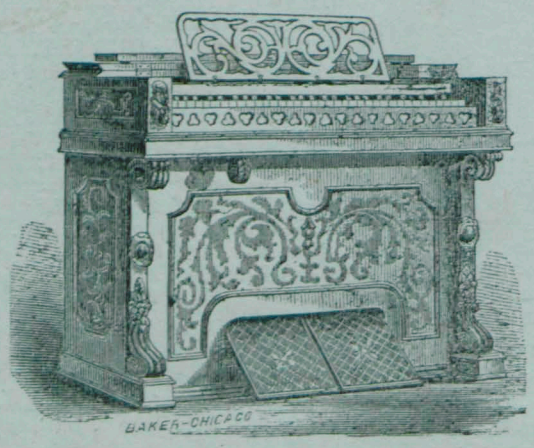

PIANOS Of any Make Desired, *Seven Octaves, From $200 to $500*

Elegant Parlor Grand Pianos

From $500 to $1,200.

MELODEONS---From $40 to $300

GUITARS---FROM $3 TO $50,

Other Musical Merchandise at corresponding rates. Our facilities for furnishing Musical Merchandise are such that we are prepared to

DEFY COMPETITION!

We can save to every purchaser of an Organ, Piano, &c., from $25 to $350, and on the high priced Instruments, we can give a discount of as high as $500 from the Manufacturers' retail prices.

Every Instrument is Warranted from 5 to 7 years

and forwarded directly from the Manufacturers, from whom we make all our purchases direct, thus saving the patron the profits of Agents and second dealers.

TRY US BEFORE PURCHASING.

☞ *Send to us for ILLUSTRATED CATALOGUES and PRICE LISTS.*

Call at the Seminary and examine the Instruments, of which we have some twenty-six in use.

☞ N. B.—See "FREE," on second page of cover, and learn how we can afford such discounts on Musical Instruments.

☞ ADDRESS

Principal Mount Carroll Seminary,

CARROLL COUNTY, ILLINOIS.

Novello's Cheap Music.

NOVELLO'S Glees, Part Songs, etc...	5c.
NOVELLO'S Church Music	6c.
NOVELLO'S Organ Music (Books)	50c.
NOVELLO'S Piano Music (Books)	50c.
NOVELLO'S Popular Songs (Books)	50c.
NOVELLO'S Oratorios	50c.
NOVELLO'S Operas (Vocal Scores)	$1.00
NOVELLO'S Operas (Pianoforte Solo)	75c.

NOVELLO'S

ORIGINAL OCTAVO EDITION OF OPERAS.

Price, $1; or, splendidly bound in scarlet cloth, gilt edges, $2.

Fidelio,	Oberon,
Fra Diavo'o,	Il Barbiere,
Don Giovanni,	Le Nozze di Figaro,
Norma,	Rigoletto,
Lucia di Lammermoor,	Somnambula,
Lucrezia Borgia,	Der Freischutz,
Il Trovatore,	Tannhauser,
	Masaniello, (next month)

NOVELLO'S

ORIGINAL OCTAVO EDITION OF ORATORIOS.

Messiah	50c.	Stabat Mater	60c.
Israel in Egypt	50c.	Acis and Galatea	60c.
Judas Maccæbus	50c.	Mozart's Twelfth Mass	75c.
Creation	50c.	Elijah	$1.00

ALL THE POPULAR WORKS OF THE GREAT MASTERS AT THE SAME LOW PRICES.

ASK FOR NOVELLO'S EDITIONS.

SEND FOR CATALOGUE AND LISTS TO

NOVELLO, EWER & CO.,

751 BROADWAY, NEW YORK.

Novello's Cheap Editions

OF PIANO-FORTE CLASSICS.

In paper covers, or handsomely bound, gilt edges.

	Paper.	Cloth.
Bach's 48 Preludes and Fugues (folio)		$4 50
" Do. 4 Books, each	$1 60	
Beethoven's Thirty-eight sonatas	2 00	3 00
" Thirty-four Miscellaneous Pieces	75	1 50
Chopin's Valses	1 20	
" Polonaises	1 50	
" Notturnos	1 50	
" Mazurkas	1 50	
" Ballades	1 50	
" Preludes	2 00	
Mendelssohn's Lieder ohne Worte (Eight Books), folio, splendidly bound		4 50
Mendelssohn's Lieder ohne Worte, octave,	1 50	
" Piano-forte Works, folio, splendidly bound, 3 vols. each		5 00
" Do. do. 8vo. 3 vols. each	2 50	3 50
Schubert's Ten Sonatas	1 50	2 50
" Dances, complete	75	
" Pieces	75	1 50
Mozart's Sonatas	1 50	2 50
Weber's Complete Pianoforte Works	1 75	3 00
Schumann's Album, containing 43 Pieces	1 00	2 00
" Forest Scenes, 9 Easy Pieces	75	

MOTHER GOOSE,

OR NATIONAL NURSERY RHYMES.

Set to Music by J. W. Elliott, with 65 beautiful illustrations, engraved by the Brothers Dalziel. Paper Boards, $1.50. Splendidly bound in cloth, gilt edges, $2.50.

SACRED SONGS

FOR LITTLE SINGERS.

Set to Music by A. Randegger, and illustrated by the Brothers Dalziel. Handsomely bound in cloth, gilt edges, $2.50

ASK FOR NOVELLO'S EDITIONS.

SEND FOR CATALOGUE AND LISTS TO

NOVELLO, EWER & CO.,

751 BROADWAY, NEW YORK. y1